PROMINENT MEN OF PITTSBURGH and VICINITY

MEMBERS OF

PITTSBURGH PRESS CLUB

THE LIBRARY OF CONGRESS
1800
Class F159
Book .P6 P79

b 2.

PROMINENT MEN
of
PITTSBURGH *and* VICINITY

MEMBERS OF

PITTSBURGH PRESS CLUB

1912-1913

F159
.P6P79

300122
22

Composition, Presswork and Binding
MURDOCH, KERR & CO.
Pittsburgh

Engravings
RELIANCE ENGRAVING COMPANY
Pittsburgh

Photographs
R. W. JOHNSTON STUDIOS
Pittsburgh

PITTSBURGH PRESS CLUB

Its Origin and Progress

IN the Spring of 1881, thirty-three years ago, the newspaper workers of Pittsburgh met in Common Council Chamber, Municipal Hall, and organized the PITTSBURGH PRESS CLUB. The primary object of the meeting and organization was the very apparent necessity of taking care of the newspaper men of inadequate means who were stricken with illness, and to see that those who died were decently buried. This was a most laudable field for concerted action, and a decision was reached that a press club would be useful to the community in many ways. Many men of prominence in the newspaper world of Pittsburgh were active in the organization of the new club. Among these were the late John N. Neeb, William Ramsey, William Smythe and H. W. Neeb. Its first president was Mr. C. N. Shaw, at that time City Editor of the "Dispatch". It is gratifying to note that Mr. H. A. Neeb, who has the distinction of being the only original officer of the Club now living, and who was its first treasurer, is often seen in the rooms, discussing the current topics of the day, or speaking reminiscently of the dead and living members of the profession.

The first quarters of the Club consisted of rooms on the third floor of No. 408 Smithfield Street. After some little time these rooms were given up, and the Club maintained a somewhat feeble and absolutely homeless existence for another year. In the meantime, the number of men employed on newspapers in Pittsburgh had greatly increased, and the necessity for

The Pittsburgh Press Club

Charter.

In the Matter of the application for a Charter for the Pittsburgh Press Club
To the Honorable the Judges of the Court of Common Pleas No One of Allegheny County

The undersigned persons all Citizens of the Commonwealth of Pennsylvania desiring to be formed, with other persons, their associates into a Corporation hereby setforth and certify the following Charter for said incorporation in conformity with the Act of Assembly approved the 29th day of April A D 1874 and entitled "An Act to provide for the incorporation and regulation of certain Corporations"

First: The name of the said Corporation shall be

THE PITTSBURGH PRESS CLUB

Second: The purpose for which it is formed is the maintenance of a Club for social and literary enjoyment.

Third: The place where its business is to be transacted is in the City of Pittsburgh State of Pennsylvania.

Fourth: Its duration shall be perpetual

Fifth: The names and residences of the subscribers to this Charter are as follows:

Thomas A Baune	Allegheny Pa	Joseph D Weeks	Pittsburgh Pa	William H. Davis	Pittsburgh Pa
James T Bair	Pittsburgh Pa	William Neeb	Allegheny Pa	Jno. V. Neeb	Allegheny Pa
Geo W Reed	Pittsburgh Pa	W H Nevin	Sewickley Pa	William E Connelly Jr	Pittsburgh Pa
E. M. C. Neill	Pittsburgh Pa	James Mills	Pittsburgh Pa	G. F. Mueller	Sewickley Pa
H. H. Buram	Pittsburgh Pa	James J Hudson	Pittsburgh Pa	R. W. Herbert	Pittsburgh Pa
William Schewe	Pittsburgh Pa	R. E. Duncan	Pittsburgh Pa	Thomas S Armstrong	Allegheny Pa
Charles S Tait	Pittsburgh Pa	Bruno Pillet	Pittsburgh Pa	William Ramsey	Pittsburgh Pa
J. M. Higgins	Pittsburgh Pa	Harry Wilkinson	Pittsburgh Pa	Harry M. Forland	Allegheny Pa
George H. Nelsons	Pittsburgh Pa	Erasmus Nelson	Pittsburgh Pa	T. E. Hewett	Pittsburgh Pa
J. B. Black	Pittsburgh Pa	John S. Harlett	Pittsburgh Pa	T. J. Keenan Jr	Allegheny Pa
Ralph Bagaley	Pittsburgh Pa	John I. Ritenour	Allegheny Pa	Byron P. Clark	Allegheny Pa
William H. Seif	Pittsburgh Pa	George A. Madden	Pittsburgh Pa	E. E. Locke	Pittsburgh

Sixth: The number of Directors shall be Eleven and the names and residences of those chosen Directors for the first year are as follow;

John S. Harlett	Pittsburgh Pa	John M. Neeb	Allegheny Pa	Thos A. Armstrong	Allegheny Pa
John I. Ritenour	Allegheny Pa	William E. Connelly Jr	Pittsburgh Pa	William Ramsey	Pittsburgh Pa
George A. Madden	Pittsburgh Pa	G. F. Mueller	Sewickley Pa	Harry M. Forland	Allegheny Pa
William H. Davis	Pittsburgh Pa	R. W. Herbert	Pittsburgh Pa		

Seventh: The said Corporation not being for pecuniary profit, no Capital Stock is subscribed.

Witness our hands and seals this day of February A. D. 1885.

James T. Bair	(L.S.)	Thomas A. Armstrong	(L.S.)	Jno. I. Ritenour	(L.S.)
Wm Schewe	(L.S.)	P. W. Hufer	(L.S.)	Wm Ramsey	(L.S.)
Wm H. Seif	(L.S.)	James Mills	(L.S.)	Harry M. Forland	(L.S.)
E. M. C. Neill	(L.S.)	Frank M. Higgins	(L.S.)	R. E. Duncan	(L.S.)
J. J. Hudson	(L.S.)	Harry Wilkinson	(L.S.)	John W. Black	(L.S.)
Geo. M. Reed	(L.S.)	G. F. Mueller	(L.S.)	Jos. D. Weeks	(L.S.)
Thos. M. Baune	(L.S.)	W. H. Davis	(L.S.)	Geo. H. Nelsons	(L.S.)
H. H. Buram	(L.S.)	Erasmus Nelson	(L.S.)	Chas. S. Tait	(L.S.)
William Neeb	(L.S.)	Geo. A. Madden	(L.S.)	T. E. Hewett	(L.S.)
Jno. M. Neeb	(L.S.)	Jno. S. Harlett	(L.S.)	T. J. Keenan Jr	(L.S.)
W. E. Connelly Jr	(L.S.)	W. H. Nevin	(L.S.)	Byron P. Clark	(L.S.)
				E. E. Locke	(L.S.)

State of Pennsylvania } ss.
County of Allegheny }

Before me the subscriber, Recorder of Deeds of the County of Allegheny personally appeared John I. Ritenour, John S. Harlett and Harry M. Forland three of the subscribers to the above and foregoing Certificate of Incorporation of The Pittsburgh Press Club and in due form of law acknowledged the same to be their act and deed.

Witness my hand and official seal this 24th day of February A. D. 1885.

Wm. H. Graham
Recorder

(Official Seal)

In the Court of Common Pleas No One of the County of Allegheny Pennsylvania No 507 March Term 1885

And now, this seventeenth day of March A. D. 1885 the within Charter and Certificate of Incorporation having been presented to me, a Law Judge of said County accompanied by due proof of publication of notice of this application as required by the Act of Assembly and Rules of this Court in such cases made and provided, I certify that I have examined and perused the said writing and have found the same to be in proper form and within the purposes named in the first class specified in Section Second of the Act of General Assembly of the Commonwealth of Pennsylvania entitled "An Act to provide for the Incorporation and Regulation of certain Corporations" approved April 29th 1874 and the supplements thereto and the same appearing to be lawful and not injurious to the Community, I do hereby on motion of H. M. Forland Esq. on behalf of the Petitioners Order and Direct that the said Charter of the Pittsburgh Press Club aforesaid be and the same is hereby approved and that upon the recording of the same and of this Order the Subscribers thereto and their Associates shall be a Corporation by the name of "The Pittsburgh Press Club" for the purposes and upon the terms therein stated.

From the Record
Attest J. C. Browne
Prothonotary

(Court Seal)

F. H. Collier
Judge

Recorded March 18th 1885.

Commonwealth of Pennsylvania } ss
Allegheny County

I, John A. Fairman Recorder of Deeds in and for said County do hereby certify that the foregoing is a full and correct copy of a Charter as the same is recorded in the Recorder's Office in and for said County on 18th day of March A. D. 1885 in Charter Book No 10 page 38.

In testimony whereof I have hereunto set my hand and affixed the seal of the said office the ninth day of August A. D. 1912.

John A. Fairman
Recorder

organization was seen to be greater than ever before. In 1885, a second general meeting of newspapermen of the city was called and held in the Common Council Chamber. The result of this meeting was a decision in favor of a Club, and the charter of the PITTSBURGH PRESS CLUB was applied for and granted.

For a number of years the Club occupied comfortable quarters at No. 406 Penn Avenue. Subsequently the organization was housed at the corner of Sixth Avenue and Cherry Alley, the present location of the Public Safety Building; on Sixth Avenue near Smithfield Street; on Smithfield Street, below Sixth Avenue; at 510 Smithfield Street, where three floors of the Park Hotel building were occupied. It was then decided to seek more modern and up-to-date quarters, and a pleasant suite of rooms, on the fourth floor of the Nixon Theater Building, was secured, which was the home of the Club for three years. Early in 1911 a larger suite, on the ninth floor of the newly completed May Building, was leased; but after one year's occupancy, the increased membership made larger quarters necessary, and the Club leased for a term of years, the entire eighth floor of the May Building, Fifth and Liberty Avenues, its present quarters.

Since obtaining its charter, the PITTSBURGH PRESS CLUB has never closed its doors, and is now the oldest press club of continuous existence in the country. The house is open day and night, to receive members and visiting newspaper men. This is a great convenience to visitors, arriving in our city at any hour of the twenty-four, and is a necessity so far as our resident members are concerned, owing to the different hours in which they are employed. Those working on afternoon papers can avail themselves of the privileges of the Club during the day or evening; but the men on the morning papers can only find time for rest and recreation after the paper goes to press, which is "After Thirty."

It has always been a dignified club and has maintained and fostered the traditions of the best school of journalism, according to both old and modern standards. It is a semi-public institution that seeks to bring into social contact the man who makes the news with the man who gathers it.

Among its members are men who have passed from the newspaper field into higher business, professional and public life, and who have attained not only local and national reputation, but have reached international prominence. On the list of members of the Club who began their literary careers

Corner of the Reading Room

in Pittsburgh are to be found the names of many leading cartoonists, playwrights, magazine writers and authors of to-day.

Under the administration of Thomas J. Keenan as President the International League of Press Clubs was organized, over fifteen years ago. The PITTSBURGH PRESS CLUB thus became responsible for one of the greatest forward movements in journalism.

The present quarters of the Club are located in the center of the commercial and financial district; and convenient to all city and interurban lines of travel. The rooms, a few of which are herein illustrated, are well arranged to meet the requirements of a club of this character.

Bohemia Hall

In the directors' room is a choice collection of photographs and crayon portraits of prominent men and women in the dramatic and musical world; a bequest made to the Club by the late Major Montooth.

In "Bohemia Hall" are given the many entertainments which have made this Club a factor in the city's social life. During the season several "Ladies' Nights" are given, at which an excellent entertainment is furnished for the families and friends of members.

Last year the Club inaugurated the policy of giving each year, to approximately one hundred poor children, a Christmas Party. On the afternoon of December 23, 1913, the children were entertained in the large assembly room, which was artistically decorated with festoons of oak and holly leaves, and myriads of multi-colored incandescent lights; the stage being set with an illuminated tree and surrounding landscape. After the dinner was served, the tree was disclosed, and the distribution of presents followed. These consisted of several pieces of serviceable clothing, a toy or doll, fruit, candy, etc. The children were served by a corps of ladies who volunteered for the service; either wives and sisters of members, or ladies interested in the Kindergarten Association, which organization furnished the children not secured through the personal investigation of members. To meet the expense of this entertainment, no subscriptions were solicited outside the Club membership, and the "Children's Christmas Party" is considered an established institution by the PITTSBURGH PRESS CLUB.

PAST PRESIDENTS PITTSBURGH PRESS CLUB 1881 TO 1913

C. N. Shaw
John M. Hazlett
James Mills
Wm. Ramsey
John N. Neeb
W. C. Connelly, Jr.
William H. Davis
William H. Gutelius
George Nox McCain
William M. Hartzell
T. J. Keenan
Christopher L. Magee
George F. Muller
W. Lee McIlwain
Jackson D. Haag
John H. Dailey
John M. Hazlett
C. A. Evans
H. B. Laufman
W. P. Beazell
David C. McCutcheon
D. O. Holbrook

HONORARY MEMBERS

Henry Waterson
Andrew Carnegie
George F. Muller
Victor Herbert
Henry C. Frick
E. S. Morrow

OFFICERS AND DIRECTORS PITTSBURGH PRESS CLUB, 1912-1913

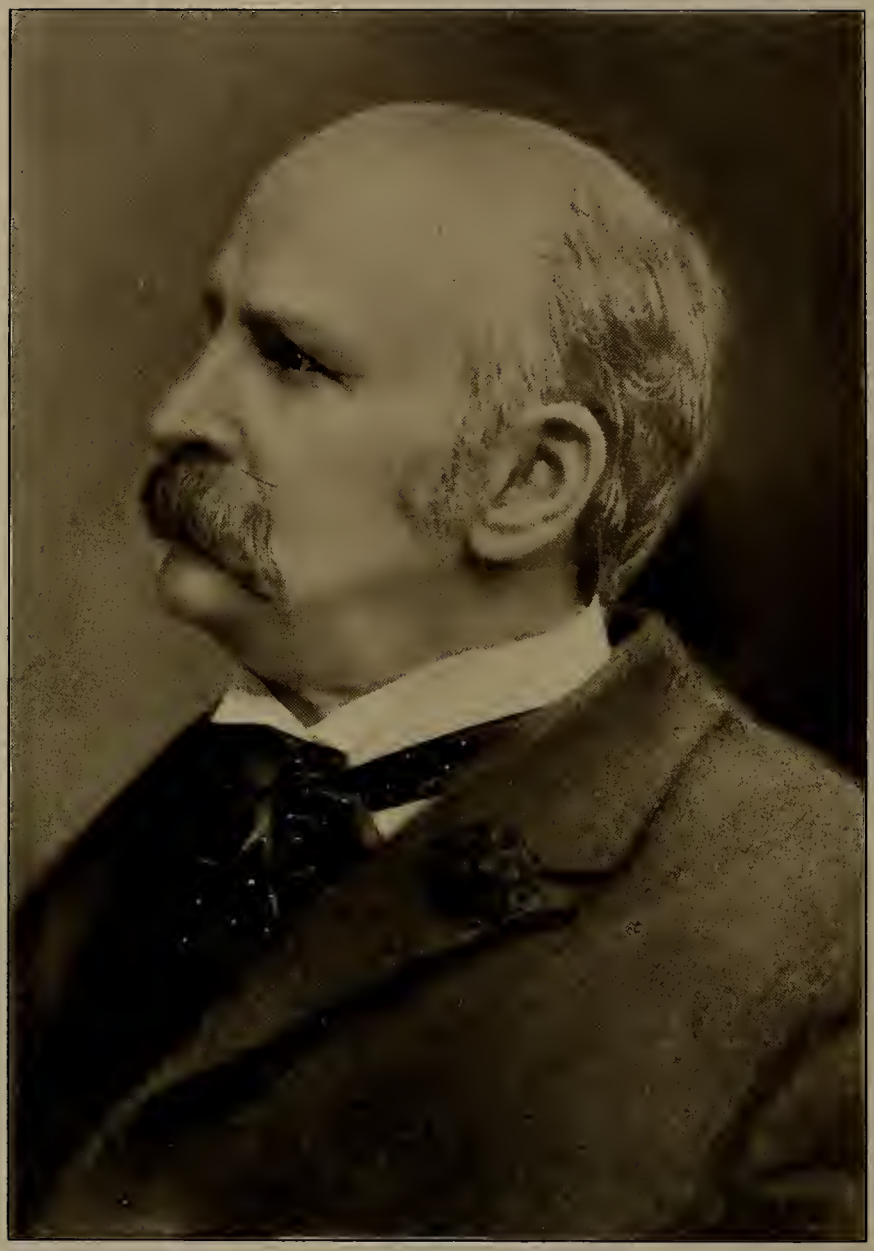

MULLER, GEORGE FREDERICK ("Pop"), journalist; b. Allegheny City, Pa., Jan. 25, 1843; s. William H. (M.D.) and Louise (Lightner) Muller; educated at Sewickley Academy, and in 1862 served in the Civil War; married in 1867 to Melusina Camp, in Burlington, Vt.; in 1873 he began newspaper work, on the "Leader," and was editor of the "Bulletin" for sixteen years, from 1885. Mr. Muller has lived in Sewickley for sixty years; has one son, two daughters and two granddaughters. Honorary member Pittsburgh Press Club. Residence, Sewickley, Pa.

HERBERT, VICTOR, musical composer; b. Dublin, Ireland,, Feb. 8, 1859; s. Edward and Fanny (Lover) Herbert, and grandson of the Irish poet Lover; at the age of seven was sent to Germany to study music, and in 1876 began to study the 'cello under Gossman. After playing in concerts throughout Europe, was engaged in 1886 as solo 'cellist at the Met. Opera House, New York, under Anton Seidl; in 1893 was bandmaster of the famous Gilmore 22d Regt. Band; and from 1898 to 1904 was conductor of the Pgh. Symphony Orchestra. As a composer he is entitled to the highest consideration. Although in a popular sense he is identified with opera comique, and has written the scores in many great successes, he has to his credit many serious works of real value. He is a member of many prominent clubs throughout the country. Res.. 321 West 108th St., New York, N. Y.

DAVIS, WILLIAM H., postmaster; director of the Pittsburgh Chamber of Commerce; member advisory board Duquesne University; charter member of the Pittsburgh Press Club. Office, 5 Federal Bldg.; residence, Howe and Maryland Aves., Pittsburgh.

MORROW, EUSTACE S., City Controller; b. Pittsburgh, Pa , August 10, 1839; s. Robert and Mary (McNutt) Morrow; was educated in the public schools of Pittsburgh; law student; clerk with Fitzsimmons & Morrow; Asst. Provost Marshal 22nd Dist. Penna. Member Board of Trustees, Theological Seminary, Board of Trustees General Assembly U. P. Church, and of the Boy Scouts; alderman in the Sixth ward, Pittsburgh, 1862-69; City Clerk, 1871-81; Controller, 1881-93; Asst Controller, 1893-08; Controller from 1908 to the present time. Mr. Morrow is an Honorary Member of the Pittsburgh Press Club. Office, Municipal Hall, Pittsburgh.

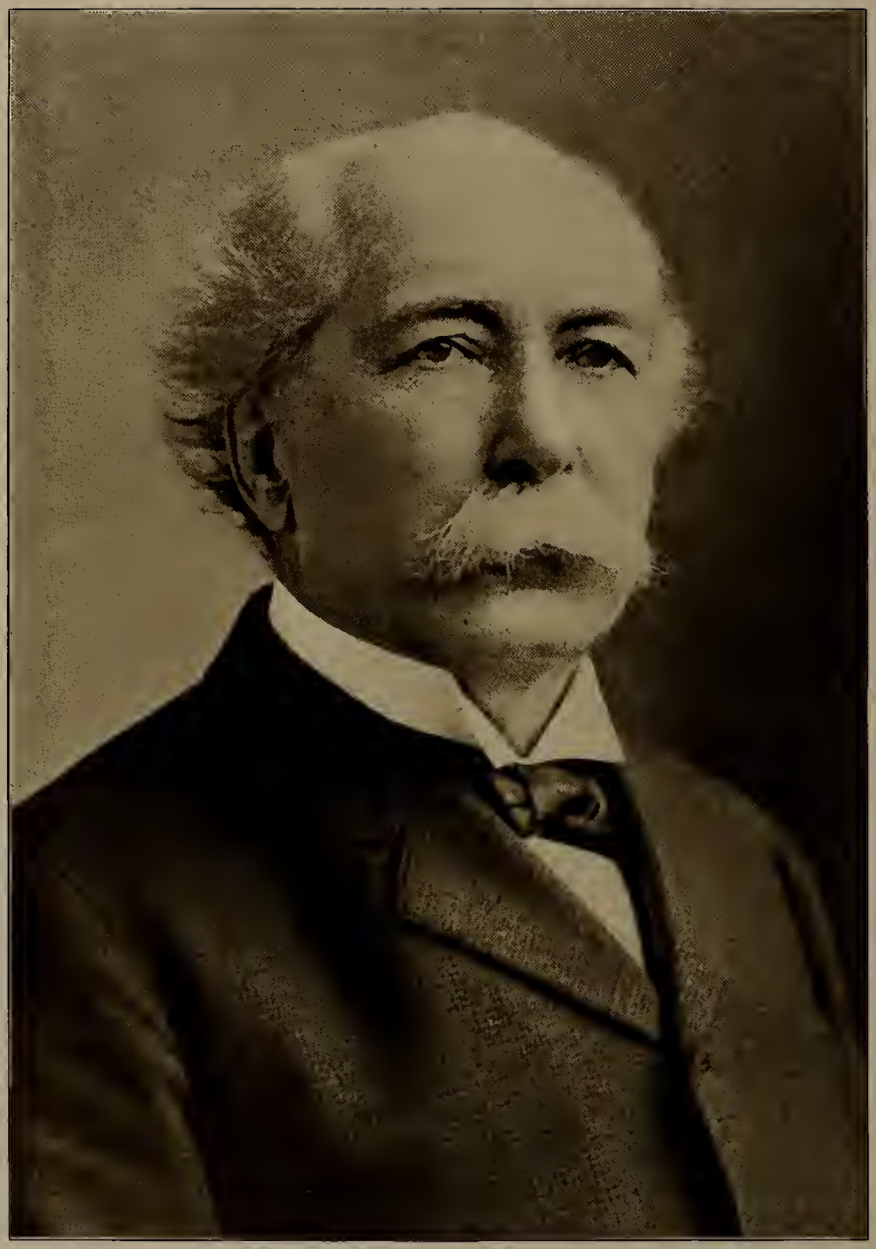

KENNEDY, HON. JOHN MOFFIT, attorney; b. Oxford, Pa., Sept. 19, 1833; s. John and Mary (Dickey) Kennedy; graduated Jefferson College, 1855; admitted to Allegheny County Bar, 1864. Married Elizabeth Basye Miller, daughter of Hon. George W. Miller, 1868; appointed pres. judge of the Court of Common Pleas No. 3, of Allegheny County, 1891, and re-elected to same office, 1901, and served until 1912, when he returned to the practice of law. Clubs: University, Duquesne and Pittsburgh Golf. Office, 1927 Oliver Bldg., Pittsburgh.

WATSON, DAVID THOMPSON, lawyer; b. Washington, Pa.; Jan. 2, 1844; s. James and Maria (Morgan) Watson; graduated from Washington & Jefferson College, A.B., 1864; Harvard University, LL.B., 1866; University of Pennsylvania, LL.D., 1905; married Margaret H. Walker, of Pittsburgh, 1869. Has been in practice in Pittsburgh since 1868; senior member of the firm of Watson & Freeman; U. S. Counsel before Alaska Boundary Commission, 1903; also counsel for the government in the Merger Cases. Clubs: Pittsburgh Press, Duquesne, University, Allegheny Country. Office, St. Nicholas Bldg., Pittsburgh; residence, 844 Ridge avenue, Allegheny.

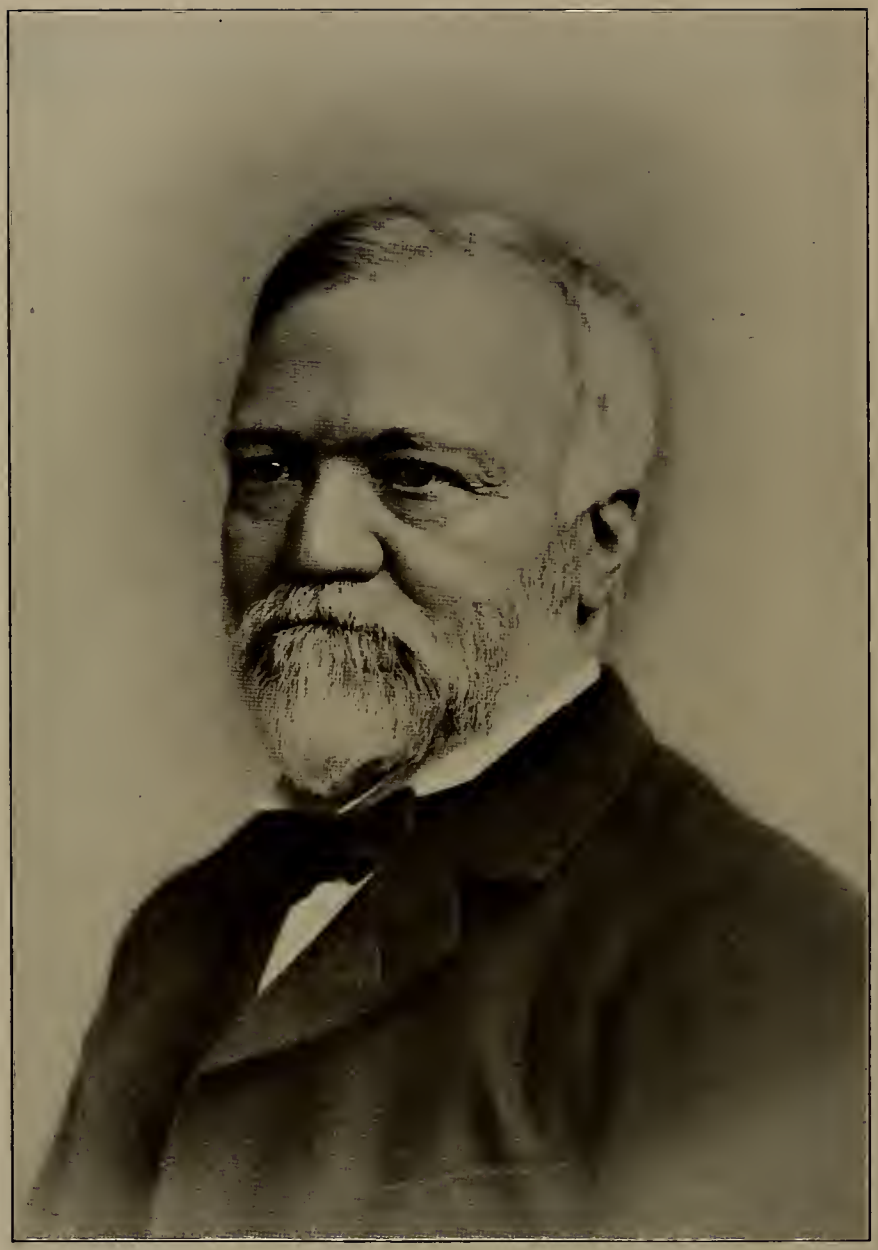

CARNEGIE, ANDREW, philanthropist; b. Dunfermline, Fifeshire, Scotland, November 25, 1835; came to United States in 1848, settling in Pittsburgh; married Louise Whitfield of New York, 1887; ed. Lord Rector, St. Andrew's University, 1903; LL.D., 1905. His first work was as weaver's assistant in cotton factory, in Allegheny, Pa. Mem. Exec. Natl. Civic Federation; author of "The Gospel of Wealth," "Empire of Business," "Life of James Watt" and "An American Four-in-hand in Great Britain." Commander Legion of Honor of France, 1907; Hon. Member A. I. A., Am. Philosophical Soc., etc. He has liberally endowed the Carnegie Institute of Technology, Pittsburgh, and contributed to more than 2,200 library buildings. Res. 2 East 91st St., New York, N. Y.

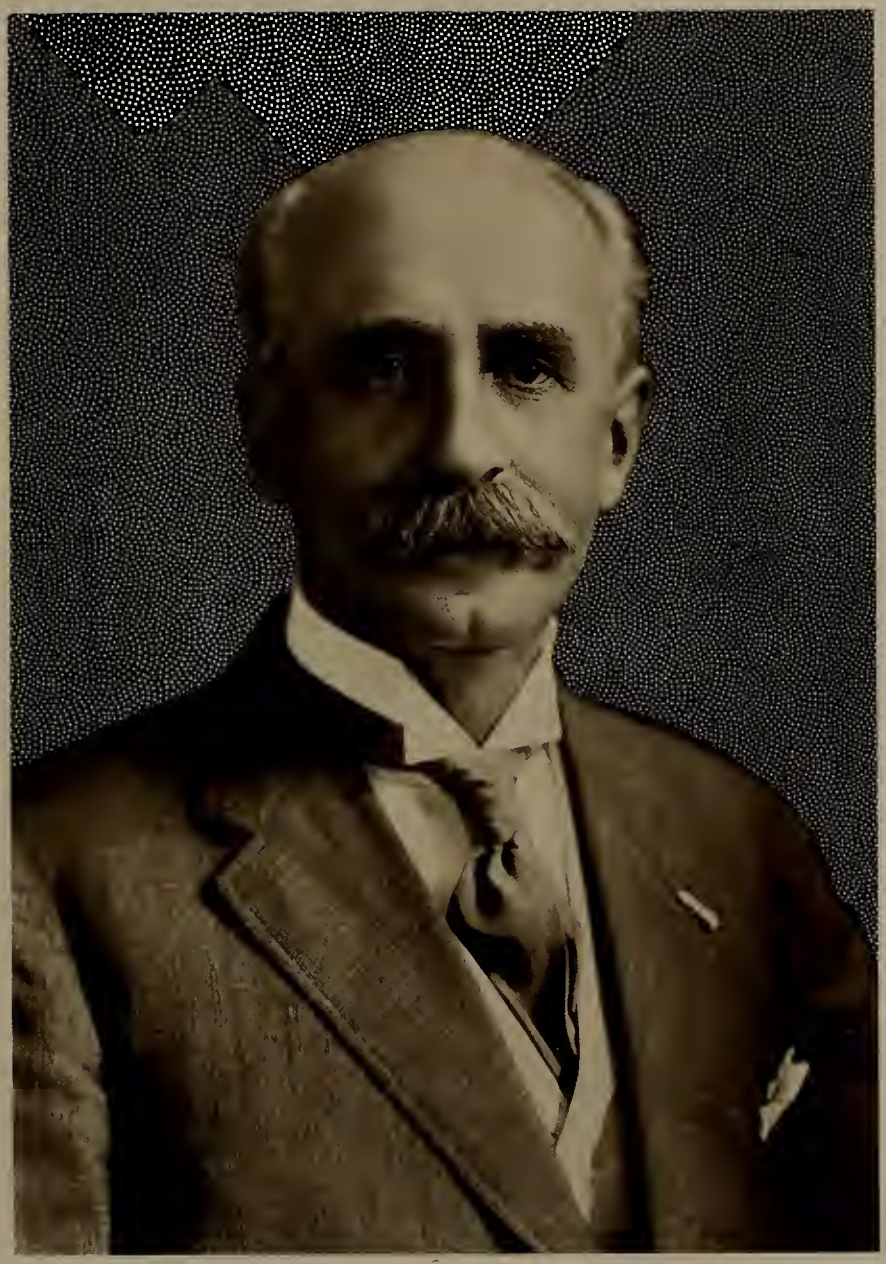

SCHOONMAKER, COL. J. M., vice president of the Pittsburgh & Lake Erie Railroad, also director and member Executive Committee; associated with various railroads, as officer or director, as well as with several prominent banks; is a well known figure in the social and financial circles of the city. Office, P. &. L. E. Station, Pittsburgh.

HAMERSCHLAG, ARTHUR ARTON, educator; b. Nebraska, Nov. 22, 1867; s. William and Frances H. (Brummel) Hamerschlag; ed. public schools, Omaha and New York; private tutors, Lehigh University (Scientific Dept.) and University of Pgh., '07; supt. St. George Evening Trade School, New York, 1892-04; Dir. Carnegie Institute of Technology since 1903; during same period in independent practice as consulting engineer for numerous corporations; served in field work in Cuba, Mexico and various parts of U. S., 1888-92. Author of various scientific text-books. Member Am. Inst. Elec. Engnrs. and other scientific societies. Clubs: Pgh. Press, Pgh. Athletic, Duquesne, Pittsburgh and Country. Office, Schenley Park, Pittsburgh.

McCORMICK, SAMUEL BLACK, D.D., LL.D., Chancellor of the University of Pittsburgh; b. Irwin, Pa., May 6, 1858; s. Dr. James Irwin and Rachel Long Black McCormick; graduated from Washington and Jefferson College, 1880; read law with H. H. McCormick, Esq., and was admitted to the Allegheny County Bar, 1882; practiced in Pittsburgh and Denver; graduated from Western Theological Seminary, 1890; served as pastor in Allegheny and in Omaha, Neb.; pres. Coe College, from 1897 to 1904, when he became Chancellor of the University of Pittsburgh.

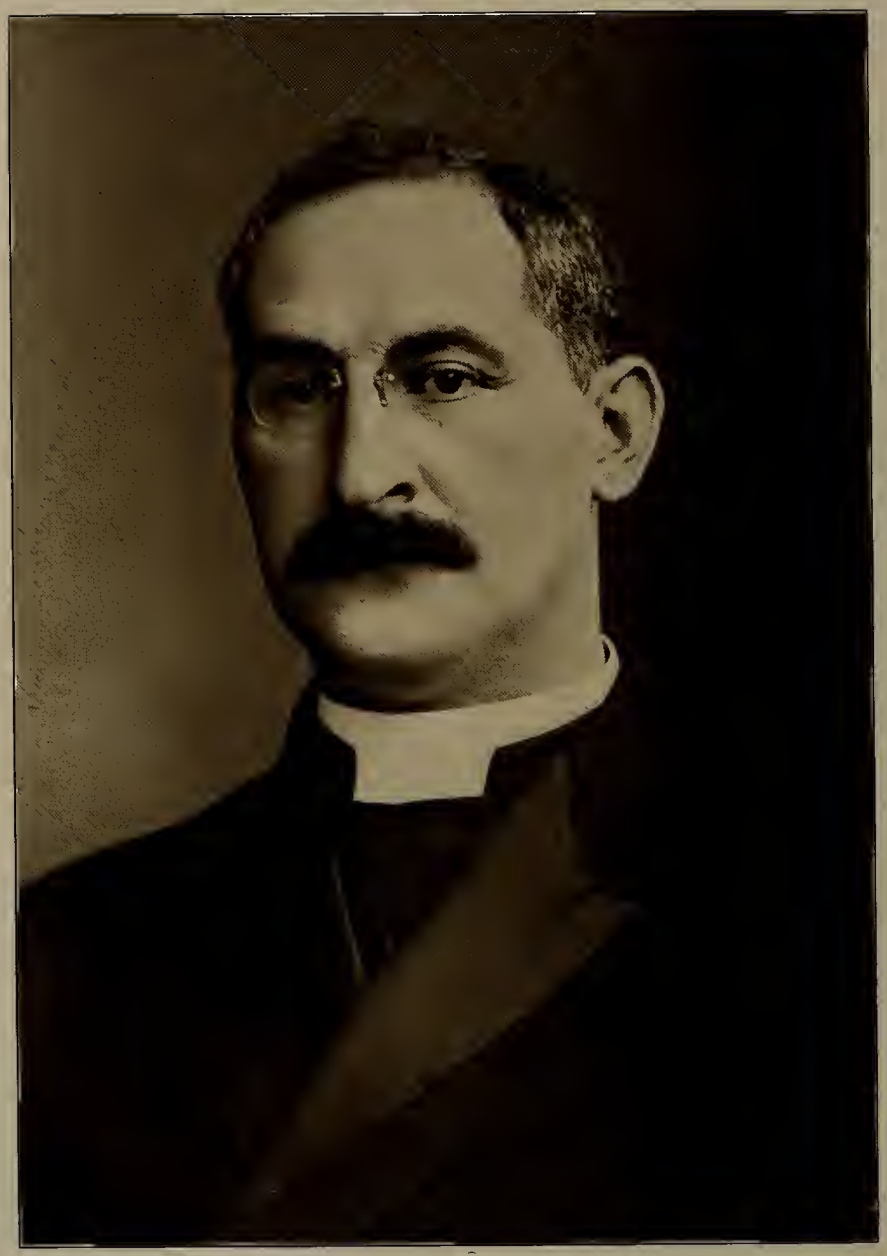

LEVY, J. LEONARD, clergyman; b. London, Eng., Nov. 24, 1865; s. Rev. Solomon and Elizabeth (Cohen) Levy; graduated U. of London, 1884; U. of Bristol, 1885-86; came to America, 1889; Sacramento, Cal., 1889-93; Temple Keneseth Israel, Phila., 1898-1901; Rodeph Shalom Congregation, Pittsburgh, since 1901. Has written many books upon religious and social topics; Fellow of the Royal Society of Arts; Fellow Royal Meterological Society. Address, House of the Seven Gables, near Schenley Park, Pittsburgh.

STEVENSON, WILLIAM HOLMES, merchant; b. Pittsburgh, Pa., Jan. 19, 1857; s. George K. and Mary Dickson (Brown) Stevenson; educated public and high schools; member George K. Stevenson & Co.; member Pittsburgh Council, 1902-04 and 1906-09, elected on reform ticket; member Carnegie Hero Fund Commission; president Chamber of Commerce. Clubs: Duquesne, Bellefield, Oakmont Country, Pittsburgh Press, Pittsburgh Athletic (Dir.). Office, 606 Wood street, Pittsburgh.

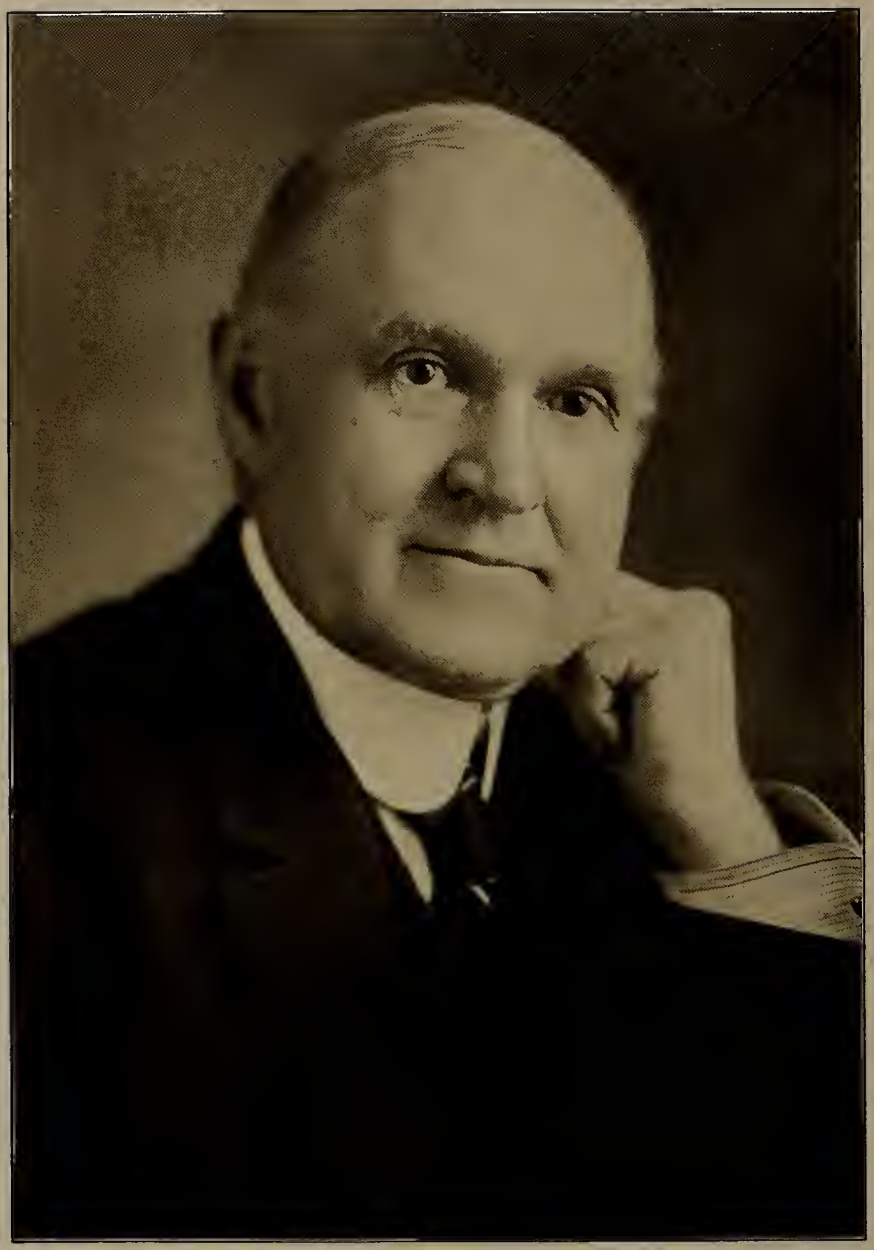

DAVIDSON, WILLIAM MEHARD, educator; b. Jamestown, Pa., May 8, 1863; s. Thomas Houston and Annie Margaret (Mehard) Davidson; graduated from University of Kansas and Kansas State Normal School; A.B. from Kansas University, LL.D. from University of Nebraska and LL.D. from Miami University; married Nettie Adams of Quincy, Ill., 1888. Mr. Davidson first taught in rural schools of Lyon county, Kas., 1882-84; city editor on Emporia (Kas.) newspaper, 1885-6; lecturer on educational and institute work; pres. State Teachers' Association of Kansas, 1893; member Council of Education, Am. Historical Assn. and National Soc. for Scientific Study of Education. Pres. Nebr. State Teachers' Assn., 1911; trustee Public Library, Washington, D. C., 1911-14; now Superintendent of Schools, Pittsburgh. Office, 725 Fulton Bldg., Pittsburgh.

CORDES, FRANK, manufacturer; b. Lewistown, Pa., Oct. 7, 1870; s. Joseph Ringold and Martha Catherine (Fichthorn) Cordes; ed. Pittsburgh Public Schools; until recently was metallurgical engineer and director of the United Engineering & Foundry Company., when he became president of the Best Mfg. Co. Member. Pgh. Press, Pgh. Athletic, Pgh. Auto and Oakmont Country Clubs; Pgh. Board of Trade. Office. Best Mfg. Co., Oakmont, Pa.

UTHRIE, GEORGE WILKINS, Lawyer, b. Pittsburgh, Pa., September 5, 1848; son of John B. Guthrie; graduated from University of Pittsburgh, 1866; A.M., 1868; LL.B., George Washington University, 1869; (LL.D., University of Pittsburgh, 1905; Trinity College, 1907); married Florence J., daughter of Thomas M. Howe, of Pittsburgh, December 2, 1886. Admitted to the bar 1869, and since that time has been in practice in Pittsburgh. Member of State Commission which erected the Home for Feeble Minded, at Polk, Pa.; candidate for Mayor of Pittsburgh, Citizens' Municipal League, in reform campaign of 1896; Assistant Counsel Tilden electors, before Florida Returning Board, 1876; assistant secretary Democratic National Convention, Chicago, 1884; Democratic candidate for Lieutenant-Governor of Pennsylvania, 1902; delegate to Democratic National Convention, 1904; Mayor of Pittsburgh, 1906-09; trustee University of Pittsburgh; president St. Margaret's Memorial Hospital; member Board of Managers Kingsley House Association; member Board of Governors, Pittsburgh Chamber of Commerce; Grand Master F. & A. M. of Pennsylvania, 1910. Now United States Ambassador to Japan. Clubs: Pittsburgh, Pittsburgh Press, Union and Pittsburgh Golf (Pittsburgh); University (New York), and Art (Philadelphia). Office, 434 Diamond St., Pittsburgh.

GEO. W. GUTHRIE

SEYMOUR, WARREN I., attorney, Pittsburgh, Pa.; b. Buffalo, N. Y., Aug. 27, 1873; s. Samuel Lansing and Henrietta Merrick Seymour; graduated Princeton University, 1895; Harvard Law School, 1898, and admitted to Allegheny County Bar same year, entering office Dalzell, Scott & Gordon. Formed firm of Seymour, Patterson & Siebeneck in 1904. Asst. district attorney 1904-1906; first asst. district attorney, 1909-1912. Offices, 1307-11 Farmers Bank Bldg., Pittsburgh. Clubs, Pittsburgh Athletic Assn., Duquesne, University, Pittsburgh Press, Tariff, and pres. Princeton Assn. Western Penna.

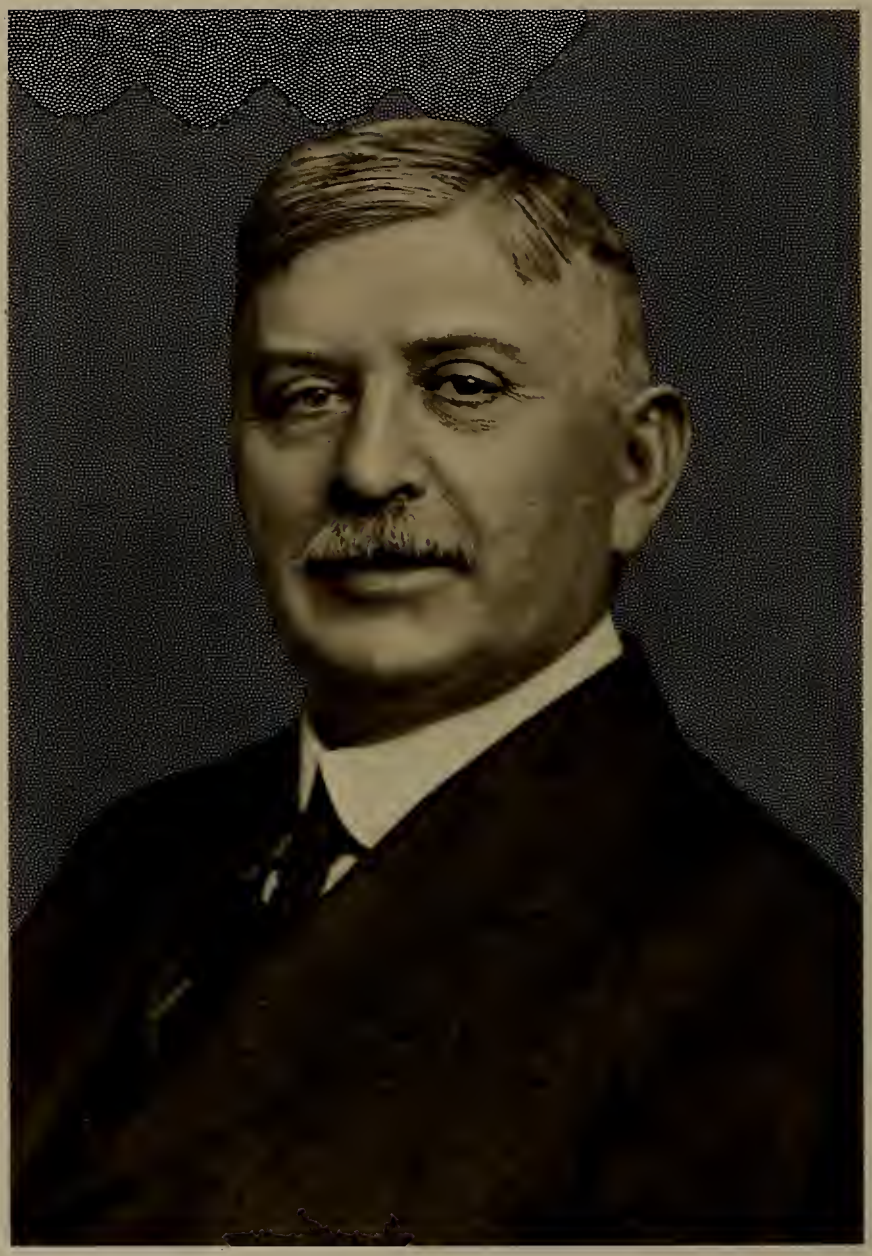

CUMMINS, ROBERT WALLACE, attorney; b. Jamestown, Ohio, Oct. 9, 1854; s. Cyrus and Nancy (Collins) Cummins; educated in the public schools and Blairsville Academy; member of Swissvale Boro Council, two terms, and of the Swissvale School Board, two terms. Office, 424 Sixth avenue, Pittsburgh.

BABCOCK, EDWARD VOSE, lumber merchant; b. Fulton, N. Y., Jan. 31, 1864; s. Leman B. and and Harriet V. Babcock; educated in the public schools; came to Pittsburgh, 1889, and engaged in the lumber business; pres. Babcock Lumber Co., and several other enterprises throughout the country. Was appointed Councilman for the city of Pittsburgh, 1911, and recently elected President of the Committee of One Hundred. Member Duquesne, Union, Pittsburgh Press, Oakmont Country and Country Clubs. Office, Frick Bldg., Pittsburgh.

BUCHANAN, JAMES I., financier and author; is president and director of the Pittsburgh Trust Company, and vice president of a large group of gas companies; also trustee of several important estates and of the Athalia Daly home.

GARLAND, ROBERT, manufacturer; b. Dungannon, County Tyrone, Ireland, Sept. 27, 1862; s. Robert and Eliza Jane (Atwell) Garland; came to Pittsburgh when quite young, and started to work for Lewis, Oliver & Phillips, which later became the Oliver Iron & Steel Co.; rose rapidly with these concerns, until 1893, when he decided to launch into business for himself. In this he was associated with his brother, John W. Garland, the concern being known as the Garland Chain Co. He is pres. of the Garland Nut & Rivet Co., and treas. of the Garland Corporation; dir. Thirl Nat'l Bank and Pittsburgh Life & Trust Co.

FLINN, GEORGE H., contractor; b. Pittsburgh, Pa., March 12, 1875; s. William and Nancy Galbraith (Flynn) Flinn; educated in the public schools and private instruction; graduated from Yale University, '97; sec. and treas. Booth & Flinn Company, Ltd., and pres. Pgh. Contracting Co.; mem. Pittsburgh Press, Duquesne, University, Pittsburgh, Allegheny Country and Pgh. Golf Clubs (Pgh.); Racquet Club (Phila.). Office, 1942 Forbes St., Pittsburgh.

NESBIT, HARRISON, capitalist; b. Osceola, Mo., Dec. 15, 1875; s. Scott and Netta (Johnston) Nesbit; ed. Episcopal High School, Virginia; Berkley School. Mass., and National Union Law School, Washington, D. C.; degrees, LL.B. and and LL.M. Pres. Bank of Pittsburgh, N. A., and associated with many other financial institutions as officer or director. Mem. Pgh. Press Club. Office, Bank of Pittsburgh, Pittsburgh.

LOGAN, ALBERT J., manufacturer; b. Pittsburgh, Pa., July 7, 1857; s. James and Elvira M. (Gill) Logan; educated in public schools and Penna. Military College, Chester, Pa.; entered employ of Roenigk & Gill, 1878, became minor partner, 1880, and established the firm of A. J. Logan & Co., 1882; this business was merged in the corporation of A. J. Logan Co., 1908, when he became president. Enlisted in National Guard, 1876, and served as private, company and regimental commander; now Brig. Genl. commanding the Second Brigade, N. G. P. Member of Armory Board, State of Penna. Mem. Pgh. Press, Athletic, Duquesne and Pgh. Country Clubs. Office, 2839 Liberty Ave., Pittsburgh.

ALLDERDICE, TAYLOR, manufacturer; b. Philadelphia, Pa., March 1, 1863; s. James and Mary Allderdice; educated in the public schools of that city, and began his life's work in the banking business, came to Pittsburgh later and entered the steel business, and is now one of the vice presidents of the National Tube Co.; also vice president Board of Education, and director in several financial institutions. He is prominent in club circles. Office, Frick Bldg., Pittsburgh.

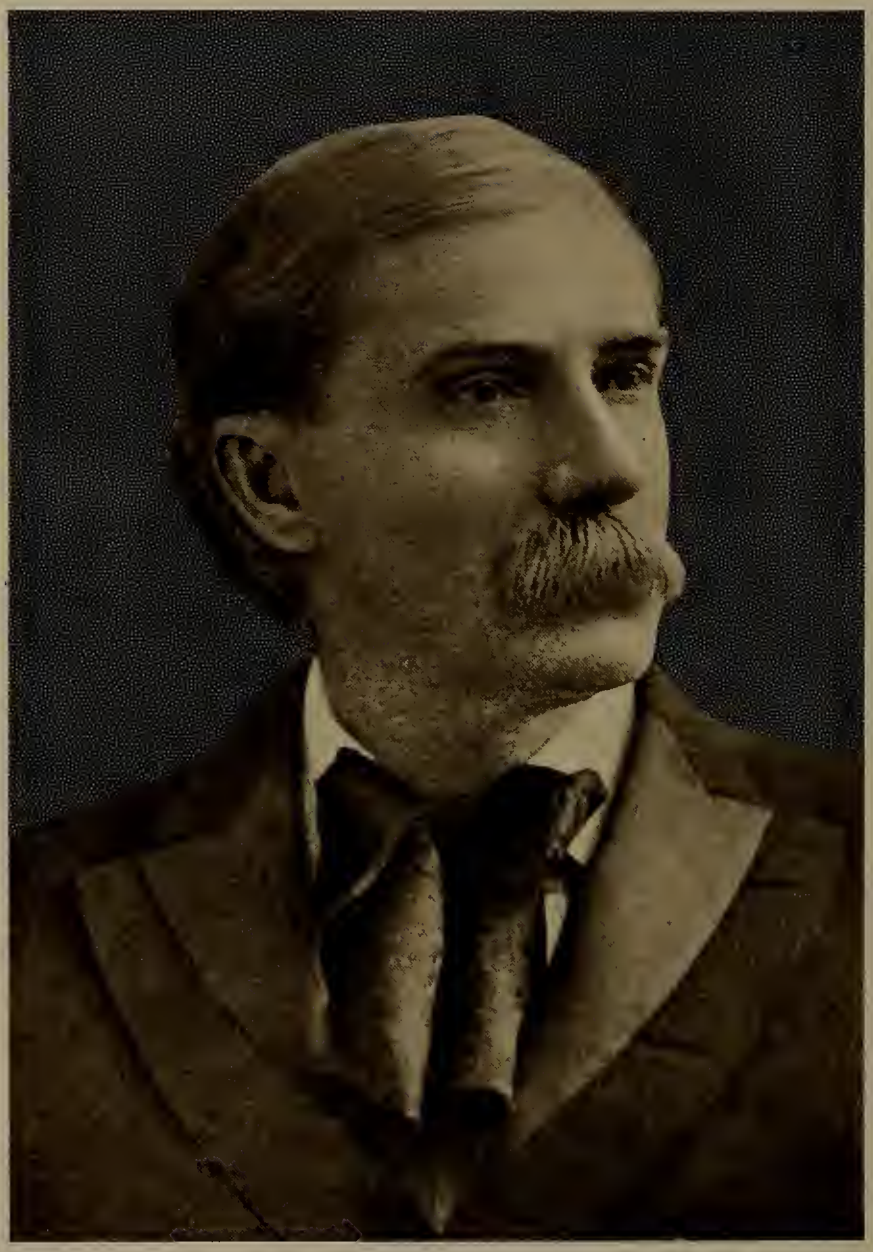

GUFFEY, JAMES McCLURG, oil producer; b. Westmoreland Co., Pa., Jan. 19, 1839; ed. public schools and a term in Commercial School; railroad and express clerk in South, returning to Penna. 1872; since then in oil and gas production, and extensively engaged in silver and gold mining; also large bituminous coal holdings. He is well known as a leader in Democratic politics, and member for Penna. in National Committee. Office, Pittsburgh, Pa.

McCAGUE, GEORGE EMMETT, retired; b. Lawrence Co., Pa., Nov. 16, 1857; s. Robert and Jane (Harshe) McCague; ed. Pgh. High Schools; in Genl. Freight Dept. Penna Lines, 1875-84; Genl. Agent. N. Y. C. Lines, Pgh., 1884-91; Traffic Mgr. Carnegie Steel Co., 1891-03; dir. Phila Co., Pgh. Railways Co., Sewickley Valley Trust Co. and Duquesne Club; was pres. Sewickley Valley Hospital six years ending 1913, and member Board of Inspectors, Western Penitentiary, two years, and is a director in many corporations. Member Pgh. Press, Duquesne, Allegheny Country, Oakmont Country and Edgeworth Clubs. Office, Eleventh Floor, Farmers Bank Bldg., Pittsburgh.

FRICK, HENRY CLAY, manufacturer; b. W. Overton, Pa., Dec. 19, 1849; s. John W. and Elizabeth (Overbolt) Frick; began his business career as clerk to his grandfather, a merchant and distiller; later embarked in the coke business; was president, and since 1897 chairman, of the board of the H. C. Frick Coke Co. Came into public notice in 1892 when he managed the famous Homestead strike, and was several times shot and stabbed by one of the strikers. Mr. Frick is a director and one of the largest individual stockholders in railroads aggregating nearly 30,000 miles, as well as director or officer in many other large corporations. Clubs: Union League (Phila.); Engineers, Lawyers and Metropolitan (New York); Pittsburgh Press. Office. Pittsburgh or 640 Fifth Ave., New York.

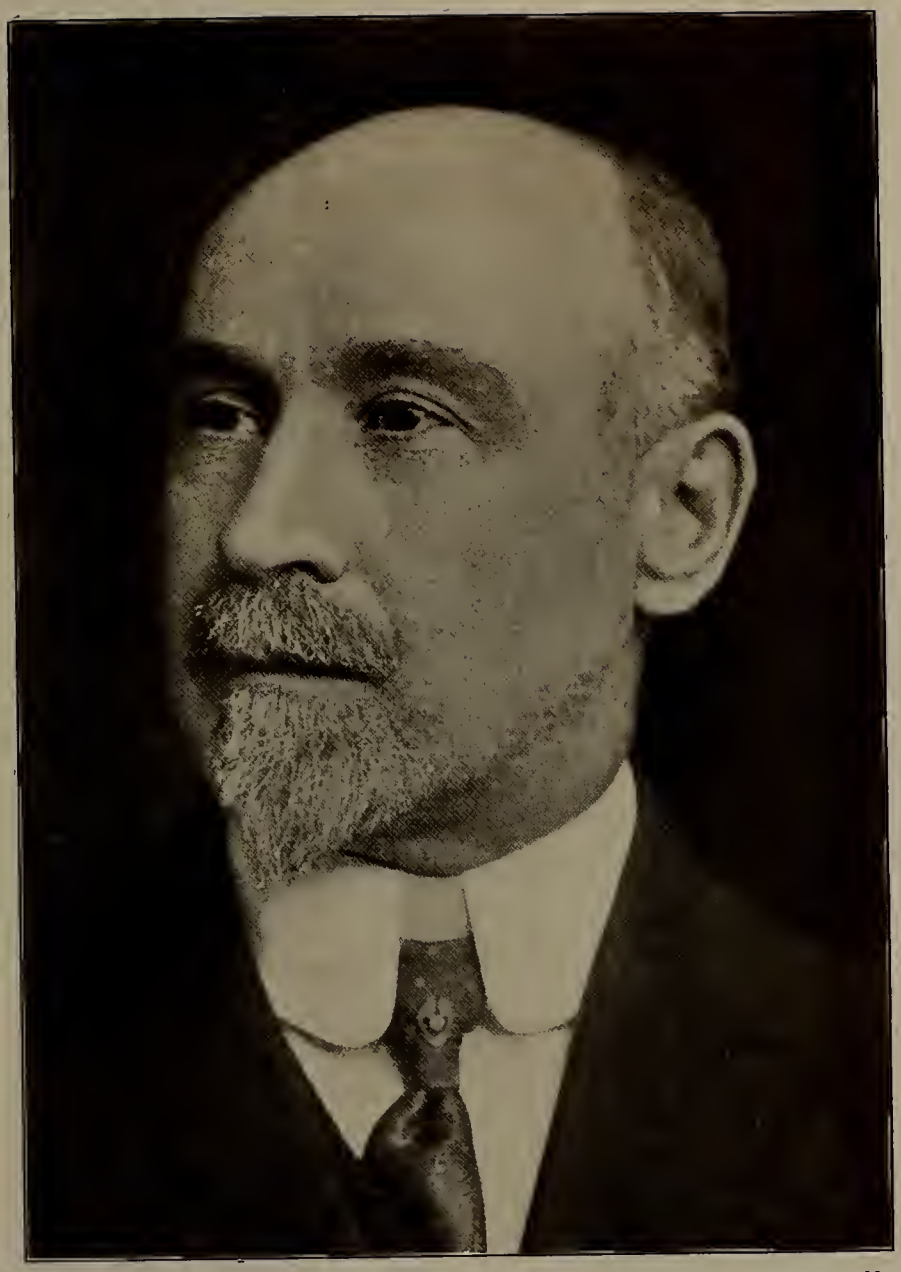

KEENAN, THOMAS J., capitalist. For many years Mr. Keenan was active in the newspaper world, as principal owner of the "Pittsburgh Press." Although he disposed of that interest sometime ago, he is in close touch with matters of interest to members of the profession. He was one of the founders, and first president, of the International League of Press Clubs; also trustee of the Journalists' Home Fund. Since the organization of the "League," in 1891, Mr. Keenan has several times been elected to the presidency, which position he now holds. At present he is devoting the greater part of his time to his large real estate interests, occupying a suite of offices in the Keenan building, one of the modern office buildings of the city.

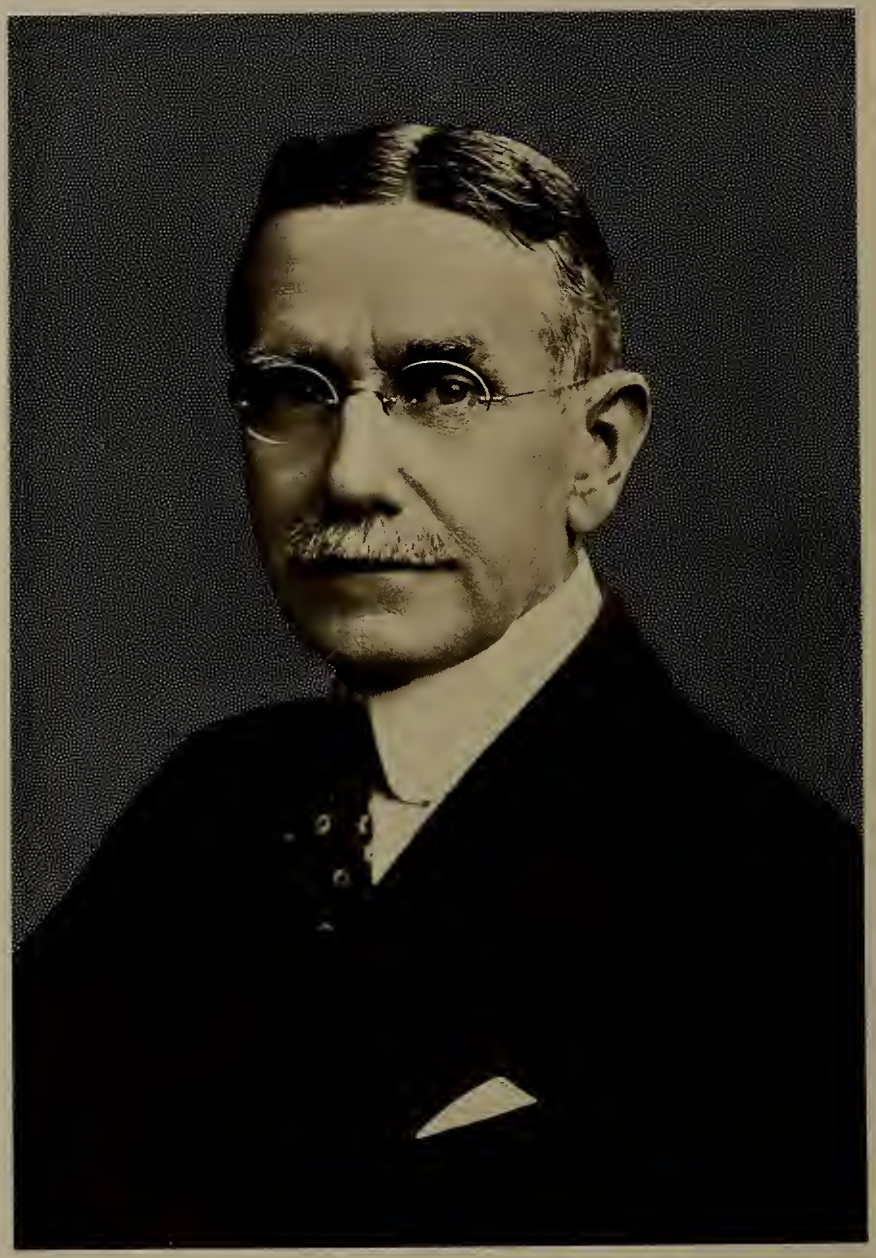

HARLOW, ALFRED B., architect; b. Middleborough, Mass., May 17, 1857; s. Bradford G. and Hannah (Gibbs) Harlow; graduated from Mass. Institute of Technology, Boston; office Cabot & Chandler, Boston, 1879-83; with McKim, Mead & White, New York, 1883-87; Longfellow & Harlow, architects, Boston, 1887-91, and since 1896 a member of the firm of Alden & Harlow, Pittsburgh. Member Pittsburgh, Allegheny Country and Pittsburgh Press Clubs; Pgh. Art Commission and Fellow Amer. Inst. of Architects. Office, Farmers Bank Bldg., Pittsburgh.

NICOLA, OLIVER PETER, real estate; b. Cleveland, O., March 17, 1871; s. Felix Frederick Conrad and Mary Anne Wright Nicola; ed. Cleveland public schools, Andover Phillips Academy, Sheffield Scientific and Yale University, class '93. Clubs: Duquesne, Pgh. Press, Pgh. Athletic Assn., Pgh. Country, Allegheny Country and Pittsburgh Clubs. Office: 1412 Farmers Bank Bldg., Pittsburgh. Pa.

KUHN, WILLIAM S., capitalist; vice. pres. and director J. S. & W. S. Kuhn, Inc., and associated with many other corporations, either as officer or director; member Pittsburgh Press, Sewickley Country and Duquesne Clubs. Office, 345 Fourth Ave., Pittsburgh.

KUHN, JAMES S., capitalist; pres. and director J. S. & W. S. Kuhn, Inc.; pres. and dir. Amer. Water Works & Guarantee Co., and various other financial corporations; member Pittsburgh Press, Sewickley Country and Duquesne Clubs. Office, 345 Fourth Avenue, Pittsburgh.

RAUH, ENOCH, merchant; b. June 12, 1857; s. Solomon and Rosalie Lippman Rauh; educated in public and High schools; has been in business thirty-one years, and is the senior member of the Rauh Brothers & Co., also connected with the Homer Laughlin China Co., East Liverpool, Ohio. He was one of those chosen when the Council of Nine was appointed, and was elected to same at last election. President Pittsburgh Assn. of Credit Men and trustee of Carnegie Institute. Clubs: Concordia, Westmoreland Country Club and all business clubs in city. Office, 951 Penn avenue, Pittsburgh, Pa.

KAHLE, FREDERICK L., attorney; b. Jefferson County, Pa., April 18, 1862; s. Frederick Peter and Isabella (McCutcheon) Kahle; educated Plumer, Venango county, High School, Rouseville Normal and Erie Seminary; admitted to the bar Venango county, 1886; District Attorney, same county, 1888-91; Referee in Bankruptcy, Western District of Penna., 1898-90; City Solicitor, Franklin, Pa., five terms; admitted to Allegheny County Bar,1894. He is a Republican in politics, and is a member of the Masonic bodies, Chamber of Commerce and Board of Trade. Office, 1303 Park, Bldg., Pittsburgh. Pa.

BANE, JOHN CURRY, attorney; b. Amwell Township, Washington county, Pa., Nov. 6, 1861; s. Aaron and Mary Wick (Curry) Bane; ed. Hoge's Summit Academy, 1876-80, and Washington and Jefferson College, 1882; admitted to the bar of Washington County, 1890, and the Allegheny County Bar, 1895; practiced since that time, removing to Pittsburgh in 1901. He is a Democrat in politics, but never held office. Clubs: Union, Pgh. Athletic Assn.; Masonic bodies, including Consistory and Shrine. Office, 1563-64 Frick building Annex, Pittsburgh, Pa.

SINGER, GEORGE HARTON, retired capitalist; b. Pittsburgh, Pa., March 13, 1859; s. William Henry and Hester Laird (Harton) Singer; graduated Columbia University, class of '80, School of Mines, with degree E. M.; was with Singer, Nimick & Co. from 1880 until the organization of the Crucible Steel Co. of America, continuing with that concern for three years, and is now a director in same; also dir. Exchange Natl. Bank and trustees of the Dollar Savings Bank. Member Pgh. Press, Pgh. Athletic, University, Pittsburgh and Allegheny Country Clubs. Res. Sewickley, Pa.

PEW, JOHN GLENN, capitalist; b. Mercer, Pa., Sept. 27, 1870; s. Thomas and Mary Barr (Leech) Pew; ed. public schools of Mercer; in gas business since 1886; vice pres. the Peoples Natural Gas Co., Hope Natural Gas Co. and Oakland Savings & Trust Co.; pres. Marion Oil Co.; director the Newsboys' Home. Member Pittsburgh Press, Duquesne, Union and Pittsburgh Athletic Club, and Masonic bodies. Office, People Natural Gas Bldg., Pittsburgh.

STEWART, WILLIAM LINCOLN, merchant; b. Yellow Creek, Ohio, July 1, 1865; s. George Washington and Mary Amanda (Hewitt) Stewart; ed. New Cumberland, W. Va., and Pittsburgh; is engaged in the wholesale shoe business; is vice pres. of Merchants Bank, Pittsburgh; member Pgh. Press, Pgh. Athletic and other clubs. Office, 945 Penn Ave., Pittsburgh.

OLIVER, GEORGE TENER, attorney-at-law, was born in Ireland, January 26, 1848, of American parents who were visiting there. Son of Henry and Margaret (Brown) Oliver. Was educated in the Public Schools and Bethany College, West Virginia, where he graduated in 1868, with the degree of A.B.; the same college conferring the degree of A.M. in 1873. He was married to Mary Kountze, of Omaha, Neb., December 19, 1871, and the same year was admitted to the bar of Allegheny County, and practiced in Pittsburgh until 1881, when he engaged in the manufacture of iron and steel, being associated with the Oliver Iron & Steel Company until 1901, when he disposed of such interests. In 1900 Mr. Oliver purchased the Pittsburgh "Gazette Times" and Pittsburgh "Chronicle Telegraph," since which time he has been publisher of both papers. Was president of the Central Board of Education from 1881 to 1884; presidential elector, 1884; delegate to the Republican National Convention of 1904. In March, 1909, he was elected United States Senator, for the unexpired term of Philander C. Knox (1909-1911), and re-elected for the full term, 1911-17. Member of the Duquesne Club (President, 1907-09) and Pittsburgh Press Club. Office, Oliver Building. Home, 5522 Fifth Avenue, Pittsburgh.

GEO. T. OLIVER

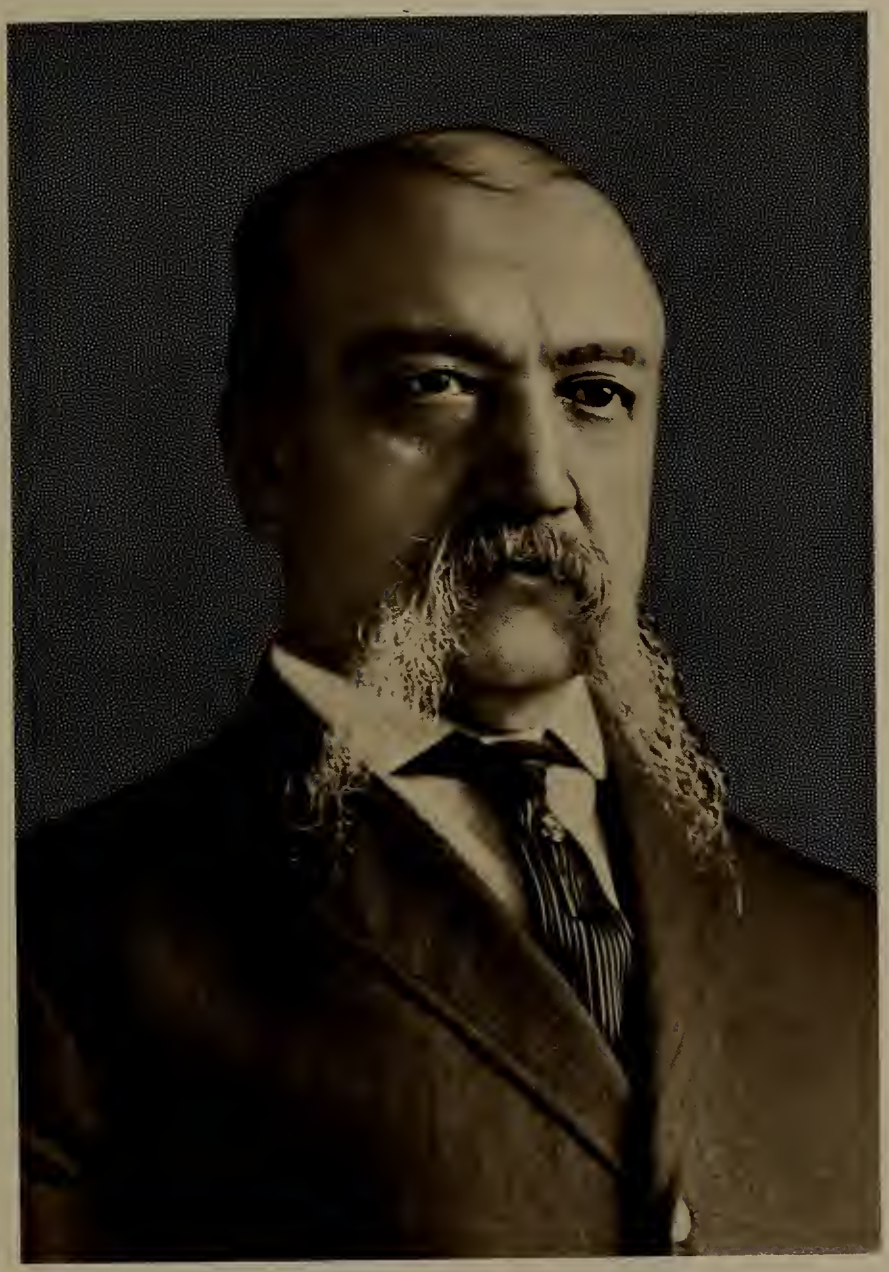

WORTHINGTON, JOHN, oil producer; b. Beaufort, Wales, March 14, 1848; s. Edward and Ann Rees Worthington; educated in the public schools, Brady's Bend, Pa. was mayor of Ouray, Colo., 1884; director Union National Bank, Pittsburgh. Clubs: Duquesne, Pittsburgh Press, Pgh. Athletic Assn., Hampshire, St. David's Society. Office, Room 1502, 26 Broadway, New York, N. Y.

BENEDUM, MICHAEL L., oil producer; b. Bridgeport, W. Va., July 16, 1869; s. Emanuel and Caroline Benedum; ed. in public schools of W. Va.; started in the milling business, but later in engineering corps of South Penn Oil Co.; in 1898 he resigned from this company, and started in the oil business for himself, and later associated with J. C. Trees and others, operated under the name of Benedum-Trees Oil Company, J. C. Trees Oil Company, and various other corporations. He and his associates are in almost every field in U. S., Canada and Mexico. Member F. & A. M., K. of P., Pgh. Press, Pgh. Athletic and Pgh. Country Clubs. Office, Benedum-Trees Bldg., Pittsburgh.

TREES, JOE CLIFTON, oil producer; s. Isaac T. and Lucy A. Trees; graduated from Indiana Normal school, 1892, and from the University of Pittsburgh, 1895; he has donated large sums of money to this institution, chief among his benefactions being the Trees Gymnasium and athletic stadium. Mr. Trees is one of the prominent figures in the oil and gas industry of this country and Mexico, and is at the head of several large corporations operating in the southwest; he is also vice pres. of the Benedum-Trees Oil Company. Member Pgh. Press, Pgh. Athletic, Duquesne, Oakmont Country and Pgh. Country Clubs. Office, Benedum-Trees Bldg., Pittsburgh.

WASSON, ELGIE LA VERNZE, surgeon; b. New Castle, Pa., July 12, 1874; s. William J. and Samantha Jane (Runbaugh) Wasson; educated in public schools of Butler county, later attending Sunbury Academy; grad. Baltimore Med. College, with degree M.D., '98, and University of Johns Hopkins, '02; engaged in general practice in Callery, then went to Butler, where he became a specialist in surgery and gynecology; has taken several post graduate courses in his specialties. Representative to State Legislature, 1908, and re-elected in 1910; is company surgeon for the B. & O. R. R., in the Butler district; officer or director in many financial institutions. Member Pittsburgh Press Club and all Masonic bodies. Office, Butler, Pa.

McGILLICK, FRANCIS EDWARD, real estate; b. Blairsville, Pa., Feb. 10, 1864; s. Peter and Bridget Ann (Nolan) McGillick; ed. Sts. Simon and Judes Parochial School, Blairsville; learned the carpenter trade and started in contracting and building business in 1886, with store in conjunction; sold out and came to Pittsburgh in 1895, and continued contracting until 1907, since which time he has given his undivided attention to his real estate interests; takes active interest in politics, and is a Republican on national issues. Mem. K. of C., Pittsburgh Expo. Soc., Board of Trade and Pgh. Press Club. Office, East End Trust Bldg., Pittsburgh.

BRIGGS, TEMPLETON, manufacturer; b. Boston, Mass., Feb. 9, 1887; s. Edward Cornelius and Louie (Lord) Briggs; ed. Volkmann School, Boston, 1899-1905; Harvard University, 1905-1909, degree A.B.; foreman on ranch in Bitter Root Valley, Mont., 1909; came to Pittsburgh same year and became an inspector at Shoen Wheel Works, Carnegie Co.; made ch. inspector 1911; asst. supt. 1913. Mem. Harvard Club of Western Penna., University, Pgh. Press, Pgh. Golf, Harvard Varsity and Railway Clubs. Office, Shoen Steel Wheel Works, McKees Rocks, Pa.

FRENCH, PHILO NELSON, b. Racine, Wis., Jan. 26, 1860; s. Aaron and Euphrasia (Terrill) French; educated at Greylock Institute, South Williamstown, Mass.; member Duquesne, Pittsburgh Press and Country Clubs; also member Masonic Lodge, Chapter, Commandery and Consistory. Residence, 5219 Pembroke Place, Pittsburgh.

DIDIER, PAUL, engineer; District Engineer, Baltimore & Ohio Railroad; member American Society of Civil Engineers and Pittsburgh Press Club. Office, Smithfield & Water Sts., Pittsburgh.

DILWORTH, JOHN CROSSAN, manufacturer; b. Pittsburgh, Pa., Nov. 15, 1884; s. Lawrence and Virginia S. (Crossan) Dilworth; ed. St. Paul School, Concord, N. H., Yale University and Sheffield Scientific School, degree B.S.; connected with Dilworth, Porter & Co., Ltd., since 1905. Member Pgh. Press, Pgh. Athletic, Pgh. Golf, Allegheny Country and Oakmont Country Clubs (Pgh.), Yale Club of New York. Office, Dilworth, Porter & Co., Ltd., Pittsburgh.

COOKE, ABBOT S., manufacturer; b. Chicago, Ill., July 9, 1859; s. Dr. Nicholas Francis and Laura Wheaton (Abbot) Cooke; ed. private tuition and U. S. Naval Academy, Annapolis, Md.; pres. Cooke-Wilson Electric Supply Co., and associated companies in Charleston, W. Va., Cleveland, O.; dir. Union Electric Co., Pgh. Mem. Pgh. Press, Duquesne, Pgh. Athletic, Oakmont, Country, Pgh. Auto., Sons Am. Revolution, Pgh. Board of Trade. Office, Imperial Power Bldg., Pgh.

METCALF, WILLIAM, JR., manufacturer; b. Pittsburgh, Pa., Apr. 16, 1870; s. William and Christiana Dager (Fries) Metcalf; ed. Shattuck School, Farihault, Minn., University of Michigan (1 year) and Cornell University (4 years), LL.B. Dir. and supt. Frank Kneeland Machine Co., 1892-99; practiced law, 1902-09; pres. Braeburn Steel Co., 1909 to date; in Select Council, 1906-09, elected on Republican ticket. Member Pgh. Press, Pgh. Athletic, Duquesne, Pgh. Golf and University Clubs; Cornell University Club (New York); Town and Gown, (Ithaca, N. Y.); Pgh. Chamber of Commerce and Civic Club of Allegheny County. Office, 1410 Oliver Bldg., Pittsburgh.

HICKS, LEWIS WENMAN, coal and iron; b. Blairsville, Pa., Jan. 16, 1871; s. Alfred and Martha E. (Lewis) Hicks; educated in the public schools; has been in iron and steel business since 1900; dir. Tarentum Savings & Trust Co.; vice pres. Allegheny Steel Co. Member Pgh. Press, Duquesne, Pgh. Athletic and Country Clubs. Office, 922 Farmers Bank Bldg., Pittsburgh.

ROSENBAUM, WALTER, merchant; b. Pittsburgh, Pa., July 18, 1875; s. Max and Sidonia (Rothschild) Rosenbaum; grad. Grant school as honor pupil, '94; and Central High School; entered father's store as stock clerk; served in all positions up to vice president, and became general superintendent in 1910; member Pgh. Press, Concordia, Westmoreland Country and Pgh. Auto Clubs; Y. M. H. Assn., and Masonic bodies. Office, 510 Market St., Pittsburgh.

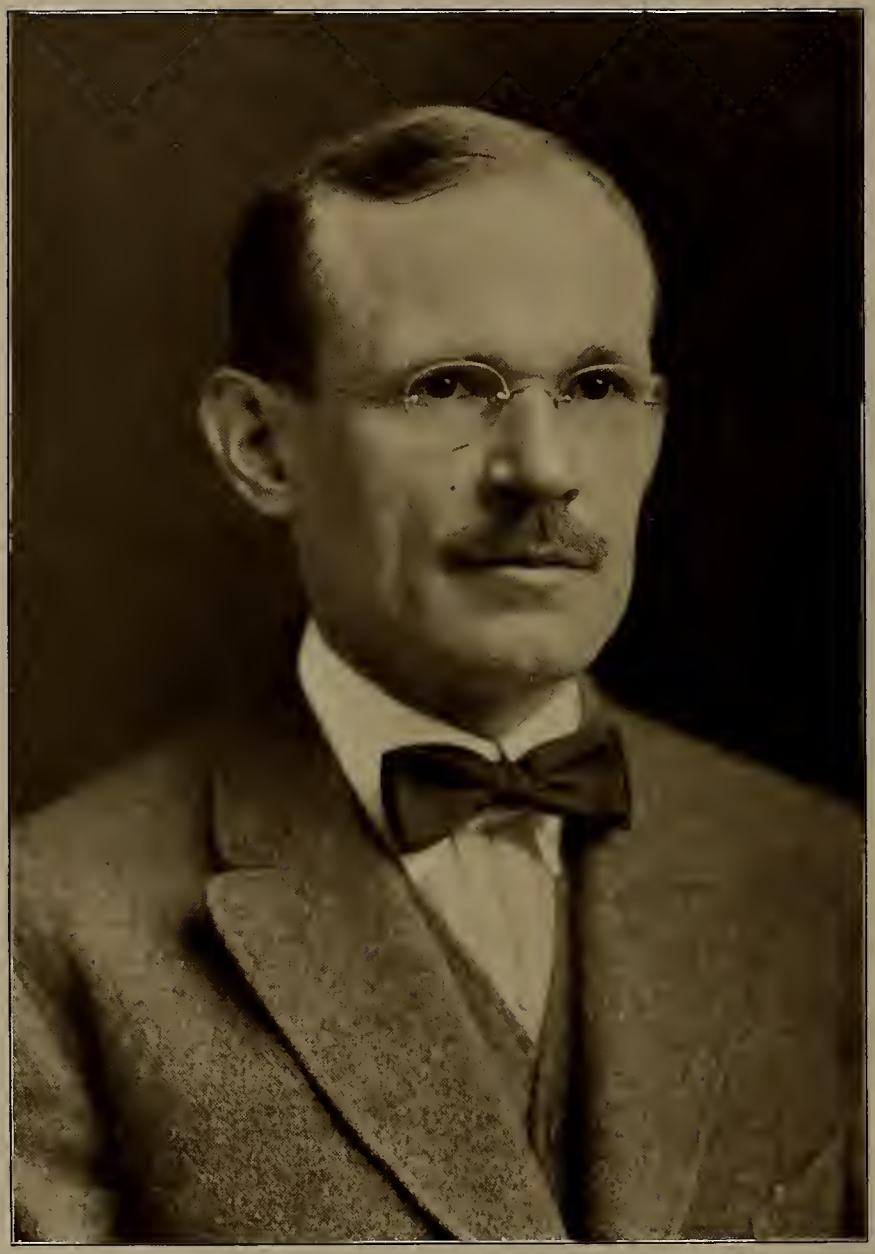

STIEREN, EDWARD, physician; b. Pittsburgh, Pa., December 15, 1873; s. William E. and Helen (Schenck) Stieren; graduated University of Pittsburgh, M. D., '96; post graduate courses at Johns Hopkins; Vienna; Berlin; practice limited to ophthalmology; optharmic surgeon, Passavant Hospital, South Side Hospital; asst. surgeon, 18th Reg't, N. G. Pa. Mem. University and Pgh. Press Clubs; Army and Navy Club, N. Y. 1118 Westinghouse Bldg., Pittsburgh.

SWOPE, DR. LORENZO WATSON, surgeon; b. Fulton county, Pa., May 10, 1862; s. William and Lydia (Hockensmith) Swope; educated in the public and Normal schools and received his degree in medicine at the Western University of Penna.; served as interne of the Western Penna. hospital, and became associated with Dr. Thomas McCann, surgeon and professor of surgery to the W. U. of P., and succeeded Dr. McCann at his death in 1903; member of county, state and national medical scientific societies, as well as the Duquesne, University, Pgh. Athletic, Pgh. Country, Pittsburgh Press Clubs, and the Masonic Order. Was married to Sara Forsythe, 1889, and lives at 4629 Bayard street, Pittsburgh.

RIECK, EDWARD E., manufacturer; b. Library, Pa., Oct. 27, 1864; s. Samuel and Minnie (Mollenauer) Rieck; ed. Humboldt Public School, St. Paul Lutheran and Duff's College; pres. Edward E. Rieck Company. Mem. Pittsburgh Press Club, Masonic Fraternity, Exposition Society and Chamber of Commerce (Food Com.). Office, Forbes and Stevenson Sts., Pittsburgh.

HARDIE, EDWARD, manufacturer; b. Pittsburgh, Pa., Oct. 18, 1871; s. James and Margaret (Logan) Hardie; ed. public schools and Iron City College; for the past fifteen years he has been engaged in the candy business. Mem. F. & A. M., I. O. O. F. and Pittsburgh Press Club. Office, Sixteenth and Liberty Sts., Pittsburgh.

SANDS, LOUIS C., merchant; b. Greenport, L. I., June 12, 1858; s. Louis C. and Alvina (Beebe) Sands; ed. public schools; entered Penna. oil fields in 1881; engaged with Oil Well Supply Co., 1886, and now vice pres. and general manager of same; executive of numerous oil and gas producing companies. Member Pgh. Press and Duquesne Clubs; Christ M. E. Church. Office, Water St., Pittsburgh.

HEID, DR. AUSTIN B., physician; b. April 24, 1880; s. Justin and Mary (Wenzel) Heid; educated at St. Fidelis College, 1896-1900, and University of Pittsburgh, 1905-09; degree M.D., 1909; director All Nations Deposit Bank; High Physician, Independent Order of Foresters. Office, 1907 Carson street, Pittsburgh.

OGDEN, F. A., traffic manager; was educated in public schools, and is now general freight agent, Jones & Laughlin Steel Company. Member Pittsburgh Press, Duquesne, Pittsburgh Athletic and and Traffic Clubs (Pittsburgh and Chicago). Office, Third Ave. and Ross St., Pittsburgh.

BRYANT, WILLIAM CULLEN, physician; b. Washington county, Pa., July 25, 1871; s. Moses Moore and Mary Elizabeth (Bell) Bryant; educated Washington and Jefferson College, 1891; graduated in the medical department, University of Pittsburgh, 1894; post graduate course New York Post Graduate School, and Johns Hopkins Medical School, Baltimore; has practiced from 1894 to the present time; Genito-Urinary Surgeon, Passavant Hospital, Pittsburgh. Was school director Fifteenth ward, Pittsburgh, 1903-06. Clubs: Automobile Club, Pittsburgh Press Club, and all the Masonic bodies. Office, Jenkins Arcade, Pittsburgh, Pa.

KAMBACH, GEORGE J., attorney; b. Pittsburgh, Pa., Sept. 5, 1876; ed. Pittsburgh High School and Legal Department of University of Pittsburgh; dir. Manufacturers' Bank; Republic in politics, and former member of both Common and Select Councils; mem. German, Pittsburgh Press, Americus Clubs; also B. P. O. E., Royal Arcanum and all Masonic bodies. Office, 1010 Berger Bldg., Pittsburgh.

WILLIAMS, HOMER D., genl. supt. Duquesne Steel Works; b. Johnstown, Pa., Aug. 19, 1863; s. James and Jane (Hamilton) Williams; ed. public schools and Lehigh University; with Cambria chemist and night supt.; Maryland Steel Works, supt. rail dept., leaving there to join the forces of Carnegie Steel Company; in 1903 was made genl. supt. of Duquesne Works, which position he now holds. Clubs: Duquesne, University, Pgh. Ath. Assn., Country, German and Press Clubs.

KENNEDY, DAVID S., supt. steel mill; b. Youngstown, Ohio, Feb. 15, 1861; s. John Reed and Elizabeth (Bird) Kennedy; ed. public schools, Youngstown, and Poland Seminary. Superintendent structural mills of the Homestead works, Carnegie Steel Company; served as member Council, Homestead; later as Burgess of Munhall; now representative in State Legislature; director Monongahela Trust Co., Homestead; director Homestead Lumber Co.; secretary Homestead Realty Co. Office, Munhall, Pa.

TOPP, OLAF M., architect; b. Norway, Nov. 27, 1866; s. Mathias and Helene (Bakkum) Topp; ed. High School (Gjooik, Norway), and Polytechnic High School (Drontheim, Norway); practical architecture in Pittsburgh since 1898; pres. Pgh. Chapter, Amer. Inst. of Architects; member Pgh. Press and Pgh. Athletic Clubs. Mr. Topp was the architect for the Jenkins Arcade Building, Pittsburgh Testing Laboratory Building, Asbury M. E. Church, Christ Lutheran Church and others. Office, Jenkins Bldg., Pittsburgh.

HEINZ, HENRY J., manufacturer, is the son of Henry and Anna M. Heinz. He was educated in the public schools and during his boyhood days, when not in school, assisted his father, who was engaged in brick-making and contracting. As the boy grew to manhood, the father came to depend almost entirely upon the son in the management of the little contracting business. At length he was taken in as a partner, and upon the suggestion of the son, a market garden was added to the contracting business. This soon became the most profitable enterprise of the two, and in 1869 the son started a modest business of packing horseradish. This was the origin of the H. J. Heinz Company, of which Mr. Heinz is now president.

Mr. Heinz's home in the East End, which contains a fine library and many collections of quaint and interesting relics, is one of the show places of Pittsburgh. While Mr. Heinz belongs to the Duquesne, Union, Country and Press Clubs, he devotes less time to amusements than do most business men. Much of his time is devoted to charitable and religious work, and nowhere is he more at home than among the boys and girls of his Sunday School. Rarely does he miss a session, and is always thoroughly familiar with the subject under discussion for the day. He carries his religion, as taught in Church and Sunday School, into the office and factory on week days; and libraries, bath houses of the most sanitary type, lunch rooms, and a large swimming pool are maintained in his North Side plant, free to all employees.

H. J. HEINZ

CROCKER, EDWARD E., oil producer; b. Olean, N. Y., Oct. 24, 1857; s. Frederick and Mary (Penfield) Crocker; educated at Titusville, Pa., Higb School; since he has devoted his entire time to the oil and gas business; vice pres. and genl. mgr. South Penn Oil Co. Member Duquesne, Pgh. Press Clubs; Am. Assn. Advancement of Science and Engineers' Soc. Western Penna. Address, South Penn Oil Co., Pittsburgb, Pa.

NIMICK, FRANK B., capitalist; b. Pittsburgh, Pa., Dec. 14, 1849; s. William and Elizabeth Nimick; ed. public schools and Western University of Pennsylvania; was member of the firm of Singer, Nimick & Co. when it was merged in the Crucible Steel Co. of America; he remained with that corporation two years, then retired. Director Exchange National Bank and West End Savings & Trust Co. Member Pittsburgh and Pittsburgh Press Clubs. Res. 6315 Fifth Ave., Pittsburgh.

NEWELL, JOHN, oil operator; b. Castle Blakley, Ireland, July 24, 1845; s. Anthony Henry and Bridget (Burke) Newell; came to the United States in 1854, and was educated in the Boston schools. Mr. Newell is a well known operator in oil and gas, and is proprietor of Newell's Hotel, of this city. He is a member of the Pgh. Press and Americus Clubs, and the F. O. E. Office, 343-345 Fifth Ave., Pittsburgh.

WAINWRIGHT, HARRIS E., real estate; b. Pittsburgh, Pa., April, 1873; s. Harris E. and Clarissa (Copeland) Wainwright; ed. public schools and Duff's College; director Arsenal Bank; sec. and treas. Winterton Land Company. Member Pittsburgh Press, Duquesne and Country Clubs. Office, 6931 Reynolds St., Pittsburgh.

SANES, KAY I., surgeon; b. Russia, Nov. 13, 1870; s. Joseph and Sara Sanes; educated in public schools and gymnasium; graduated West Penna. University, Med. Dept., 1896; interne West Penn Hospital, 1896-98; N. Y. Post Graduate School and Polyclinic, 1899; Post Graduate School, Chicago, 1899; General Hospital, Vienna, 1904; assistant to chair of obstetrics and gynecology, Pittsburgh Med. College, 1899-1900; asst. gynecologist, West Penn Hospital, 1898-1900, and gynecologist since 1901 at same. Consultant gynecologist, Montefiore Hospital and member of Board of Managers. Clubs: Concordia, Westmoreland Country, and many scientific organizations. Office, Jenkins Bldg., Pittsburgh, Pa.

SUTTON, ROBERT WOODS, attorney; b. Allegheny, Pa., May 7, 1879; s. John A. and Annie G. (Woods) Sutton; ed. Shadyside Academy, 1897; A. B. Princeton University, 1901; Pittsburgh Law School, 1904; read law in office of Watson & McCleave, and since 1904 has been associated with the firm of Watson & Freeman; admitted bar of Supreme Court of Penna., 1904; Supreme Court of the United States, 1910. Clubs: University, Allegheny Country, Pittsburgh Athletic Assn., Pittsburgh Field, Pittsburgh Law, Penna. State Bar Assn. and Am. Bar Assn. Office, 66 St. Nicholas Bldg., Pittsburgh.

CIPPERLY, HENRY P., pres. of insurance company, Pittsburgh; b. Charlotte, N. Y.; Aug. 19, 1870; s. William H. and Eunice (Pickett) Cipperly; educated in High School; connected with Prudential Life Ins. Co., from 1899 until 1907; from that time has been connected with the Bankers' Protective Life & Benefit Association, and now pres. of same; sec. and treas. of the United States Finance & Securities Co.; pres. of the Empire Beneficial Society. Office, 808 Union Bank Bldg., Pittsburgh.

DANNER, GEORGE H., manufacturer; b. Bloomfield, N. J., Sept. 29, 1874; s. Rev. T. Jefferson and Sarah Frances (Martin) Danner; came to Pittsburgh with his parents in 1890, and entered the employ of the McConway & Torley Co.; later was secretary of the Best Mfg. Co., and in 1903 he, with two associates, organized the Pittsburgh Piping & Equipment Co., and has been president of same since that time. He is also associated with various manufacturing and financial institutions as officer or director. Residence, 5444 Baywood street, Pittsburgh.

KLINGELHOFER, GEORGE EDWARD, manufacturer; b. Pittsburgh, Pa., Feb. 29, 1864; s. Charles and Catherine (Goos) Klingelhofer; ed. Pittsburgh public schools and Duff's College. Entered Atwood & McCaffrey in 1879, as office boy, and worked up to manager in 1890, and continued until 1897; president Pittsburgh Valve & Machine Co., 1897-1900; general manager Am. Fdry. & Const. Co., 1901-1904; pres. Pgh. Bridge & Iron Works since 1905. Also pres. Ft. Pitt Oil & Paint Co.; dir. U. S. Natl. Bank, Am. Fdry. & Const. Co., United Ice & Supply Co., and Hazelwood Brewing Co. Member Duquesne Club, Pittsburgh Atbletic Assn. and Engineers' Society of W. Va. Office, 1205 Farmers Bank Bldg., Pittsburgh.

FOSTER, CURTIS SMILEY, physician; b. East Brady, Pa., Feb. 9, 1874; s. James Y. and Mary (Wallace) Foster; ed. Princeton University, University of Pennsylvania and Vienna. Gynecologist to West Penn Hospital; surgeon to 14th Regiment for three years. Clubs: University, Pgh Press. Office, 308 Diamond Bank Bldg., Pittsburgh.

FLANNERY, JOHN S., undertaker; director James J. Flannery & Bro. Company; also director Roselia Foundling and Maternity Hospital. Office, 507 Sixth Ave, Pittsburgh.

HARKLESS, ISAAC N., farmer; b. May 23, 1870; s. Cyrus and Anna E. (Spencer) Harkless; ed. Butler public schools. Member of the Pittsburgh Press and Bellevue Country Clubs. Office, 502 Keystone Bank Bldg., Pittsburgh.

AARON, MARCUS, manufacturer; b. Pittsburgh, Pa., Dec. 14, 1869; s. Louis J. and Minnie (Lippman) Aaron; ed. public schools and University of Pittsburgh; member Pittsburgh Press Club. Office, Second National Bank Bldg, Pittsburgh.

ELLIOTT, WILLIAM S., manufacturer; b. Wellsville, Ohio, Oct. 8, 1863; s. John and Catherine (Addams) Elliott; graduated Penna. State College and Cornell University, '87; engaged in electrical engineering in Chicago; came to Pittsburgh in 1896 and engaged in the machinery business. He was sales manager of the Sterling Co., 1900-1905, and in 1900 organized the Liberty Mfg. Co., of which he is still an officer and director; in 1910 he formed the Elliott Company, and has been its president, treasurer and director since its organization. He is a 32d degree Mason; member Engineers' Soc. of Western Penna., Pgh. Chamber of Commerce and Am. Academy of Pol. & Soc. Science. Clubs: Pgh. Press, Pgh. Athletic and University (Pgh.); Engineers Club, of New York. Office, 6907 Susquehanna St., Pittsburgh.

BRENNEN, WILLIAM JAMES, attorney; b. Pittsburgh, Sept. 5, 1850; s. John and Theresa (Gallagher) Brennen; ed. public schools and parochial schools; worked as machinist; was mem. of Pittsburgh Council and Alderman 24th ward; admitted to Bar Allegheny County, 1883; general practice since then; mem. A. O. H., C. M. B. A. and Grand Worthy Pres., F. O. E. Office, 510 Frick Bldg., Pgh.

REILLY, PHILIP BRENNAN, attorney; b. Pittsburgh, Pa., Oct. 29, 1876; s. John C. and Ursula (O'Connor) Reilly; ed. Fordham University, B.A., and Pittsburgh Law School; admitted to Allegheny County Bar, 1903; dir. Washington Trust Co. and City Insurance Co. Mem. Pgh. Athletic and Pgh. Press Clubs. Office, 416 Oliver Bldg., Pittsburgh, Pa.

KENT, EDWARD JOSEPH, lawyer; b. Westmoreland County, Pa., Mch. 2, 1868; s. Thomas and Margaret (Ruffner) Kent; educated in public schools; St. Vincents College, 1888; University of Michigan, 1890, degree LL.B., law dept.; admitted to bar of Washtenaw County, Michigan, 1890; Supreme Court of Mich. same year; admitted to practice of law in Pittsburgh, 1890, where he has practiced ever since; is vice pres. and council Automobile Club of Pittsburgh. Republican in politics. Clubs: Duquesne, Pittsburgh Press, Pittsburgh Athletic; member of No. 80 I. O. H., Knights of Columbus, Western Penna. Historical Society. Office, Farmers Bank Bldg., Pittsburgh.

HAMMOND, JAMES H., manufacturer; b. Pittsburgh, Pa., March 18, 1868; president and director Superior Steel Co., Carnegie, Pa. Member Pittsburgh Press and Duquesne Clubs. Office, Carnegie, Pa.

SMITH, LEE S., merchant; b. Cadiz, Ohio, April 24, 1844; s. Wesley and Mary Elizabeth Smith; educated in dentistry; pres. Lee S. Smith & Son Co., dentists' supplies; ex-pres. Chamber of Commerce, Pittsburgh; served in Civil War in 1st Bat. Penna. Light Artillery, and other service; mem. Duquesne, Pgh. Athletic, Press and Country Clubs; all Masonic bodies; Past Master, Past Em. Commander, K. T., P. G. C. Penna. Consistory, P. G. C. Grand Commandery Penna. K. T., Deputy G. M. Grand Encampment K. T. of U. S. A. Office, Keenan Bldg., Pittsburgh.

WEIL, A. LEO, attorney; b. Keysville, Va., July 19, 1858; s. Isaac L. and Minna Weil; educated in private schools in Virginia, public schools in Titusville, Pa., and the University of Virginia; admitted to the bar of Virginia, 1879, and to the Ohio bar later, but began his legal career in Bradford, Pa., and about 1888 removed to Pittsburgh; now head of the firm of Weil & Thorp. Was married, Apr. 11, 1883, to Miss Cassie Ritter. Member of Pittsburgh Athletic Assn., Penwood, Westmoreland Country, Edgewood Country and Pittsburgh Press Clubs. Also member Natl. Municipal League, Penna. Civil Service Assn., Am. Jewish Committee, and a number of other social organizations.

WITHERSPOON, JAMES, physician; b. Allegheny, Pa., July 3, 1870; s. James W. and Anna (Monroe) Witherspoon; graduated from Westminster College; is engaged in general practice, and is on staff of Allegheny General Hospital. He is a member of the Pittsburgh Press, University, Duquesne and Americus Clubs. Office, 500 W. North Ave., Pittsburgh.

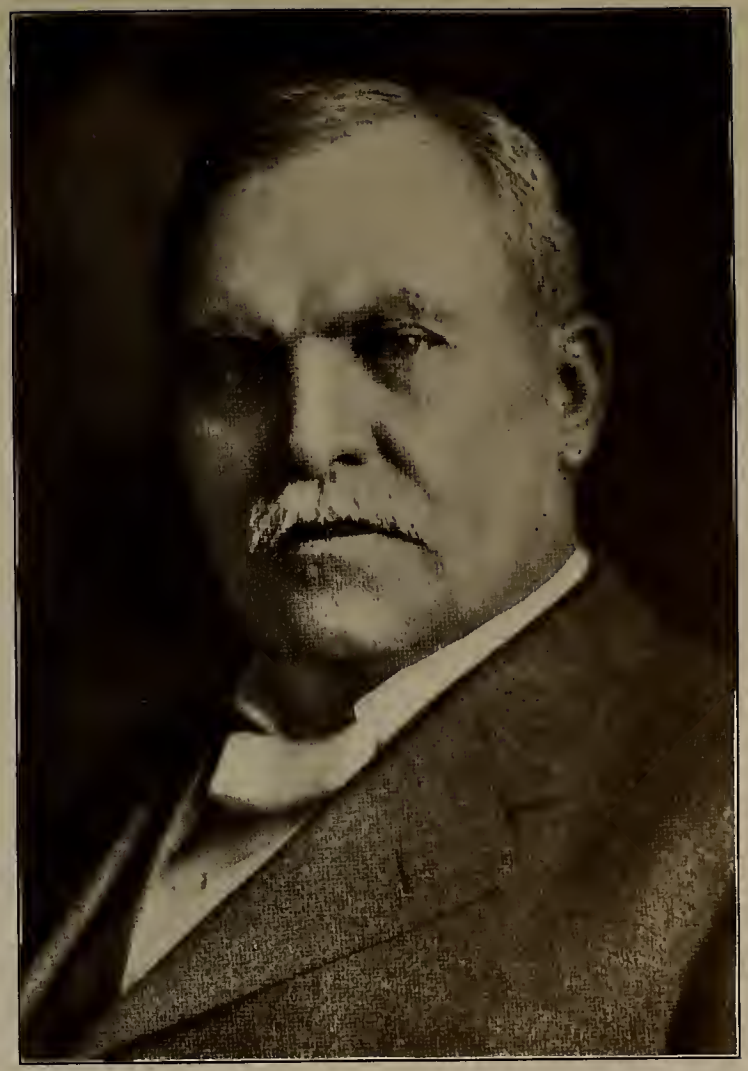

RODGERS, WILLIAM B., was born at Franklin, Pa., February 27, 1851, his parents being Joseph and Charlotte Rodgers. He received a public school education, then engaged himself in the affairs of life. He became interested in the sand business, and is president of the Rodgers Sand Company, Pittsburgh, as well as president of the Allegheny Trust Company. Mr. Rodgers is a member of the Duquesne and Pgh. Press Clubs.

MARTIN, WILLIS E., manufacturer; b. Jamestown, N. Y., June, 1850; s. Abram and Mary (Burnham) Martin; ed. Jamestown Public Schools and Cornell University; treas. H. K. Porter Company. Mem. Pittsburgh Press, Pittsburgh Athletic Clubs, Odd Fellows and all Masonic bodies. Office, Union Bank Bldg., Pittsburgh.

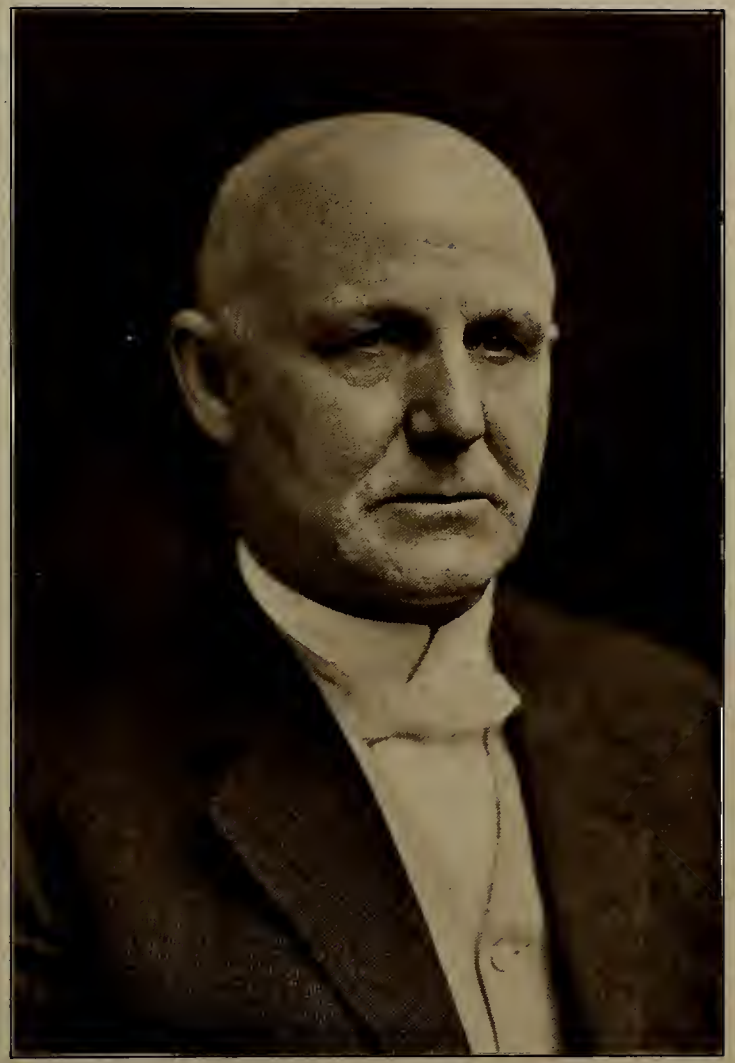

CARPENTER, JAMES McFADDEN, attorney; b. Murraysville, Pa.; s. Jeremiah Murray and Eleanor (McFadden) Carpenter; ed. common schools and Laird Institute, Murraysville; dir. German Fire Insurance Co., trustee Western Theological Seminary. Mem. Union and Pittsburgh Press Clubs. Office, Frick Bldg., Pittsburgh.

RHODES, W. B. manufacturer, Pittsburgh; b. Pittsburgh, May 28, 1863; s. Joshua and Eliza Jane (Hazlett) Rhodes; educated in the Pittsburgh Public Schools; is engaged in the manufacture of Coke, Iron and Steel; officer or director in several institutions. Clubs: Duquesne, Pittsburgh, Pgh. Athletic Assn., Press and Allegheny Country. Office, Peoples Bldg., Pittsburgh.

CROFT, HARRY W., manufacturer; b. Allegheny, Pa., Dec. 12, 1865; s. William and Abigail (Goehring) Croft; ed. Public Schools and Iron City College; with the Harbison-Walker interests from 1887 to date; mem. Duquesne, Pgh. Press, Pgh. Athletic, Country and Pittsburgh Clubs. Office, 1816 Farmers Bank Bldg., Pittsburgh.

BURCHFIELD, WILLIAM HODGE, merchant; b. Allegheny, Pa., Aug. 23, 1877; s. Albert Pressley and Sarah Jane (McWhiney) Burchfield; educated Lawrenceville school, '98; Princeton University, 1902, B.S.; entered employ Joseph Horne Co., 1902; admitted to Board of Directors, J. H. Co., 1909; dir. Continental Trust Co.; trustee Grove City College and Sixth U. P. Church. Clubs: University, Pgh. Athletic, Pgh. Press, Stanton Heights Golf and Masonic bodies. Office, Joseph Horne Company.

CLARK, JAMES B., amusement enterprises; b. Pittsburgh, Feb. 17, 1871; s. James L. and Laura (Meixner) Clark; educated in the public schools and Indiana State Normal School; accountant until 1905, when he engaged in the moving picture business, film making and leasing, and in operating moving picture theatres. Clubs: Oakmont Country, Pittsburgh Press and Screen Club, of New York; Masonic bodies, including Commandery, Consistory and Shrine. Office, 1101 Empire Bldg., Pittsburgh.

KENNEDY, DELMONT J, manufacturer; b. Pittsburgh, Pa., March 16, 1860; s. David A. and Elizabeth S. (Jones) Kennedy; pres. D. J. Kennedy Company, and associated with various other corporations as officer or director; member Pittsburgh Press, Pittsburgh Clubs and Masonic bodies. Office, 6366 Frankstown Ave., Pittsburgh.

QUAY, RICHARD ROBERTS, capitalist; b. Beaver, Pa.; s. Hon. Mathew Stanley and Agnes (Barclay) Quay; ed. public schools and college; was interested in Monongahela Tin Plate Co., with H. W. Oliver, which was later sold to the U. S. Steel Corporation; dir. Allegheny General Hospital; member State Legislature, 1912. Clubs: Pittsburgh Press, Duquesne and Allegheny Country. Office, 1423 Farmers Bank Bldg., Pittsburgh.

ROWE, WALLACE HURTLE, manufacturer; b. St. Louis, Mo., February 15, 1861; s. Joseph and Margaret Elizabeth (Boyce) Rowe; was educated in the Public Schools and Colleges of St. Louis, and in 1883 he became associated with the wire business in his home city. As the future of the steel business in St. Louis was not very promising, and Western Pennsylvania offering decided advantages in this line, Mr. Rowe, with his former associates, came to the Pittsburgh district in search of a desirable location. They organized the Braddock Wire Company, and Mr. Rowe became treasurer and general manager of the new company. The work of building the new plant was placed in the hands of the young manager, and he soon had a prosperous plant in operation at Rankin, Pa. His work was so satisfactory that when the Braddock Wire Company was merged into the Consolidated Steel & Wire Company of Chicago, Mr. Rowe was placed in charge of all the business of the new company in Pennsylvania. He was active in the organization of the American Steel & Wire Company, with which the Consolidated Steel & Wire Company was merged; and in 1901 this company was absorbed by the United States Steel Corporation. He remained with the corporation for a time, but finally disposed of his holdings, and organized the Pittsburgh Steel Company, of which he became the president. He is also president of the Pittsburgh Steel Products Company; vice-president of the Pittsburgh Ice Company and director of the Duquesne National Bank. He takes an interest in clean sports and is a member of the Pittsburgh Athletic Association; also the Pittsburgh Press, Duquesne, University, Pittsburgh Golf and Allegheny Country Clubs, as well as the Universities Club of London. Office, Frick Building, Pittsburgh.

Wallace N. Rose

HOLDSHIP, CHARLES FREDERICK, manf'r; b. Sewickley, Pa., Dec. 11, 1861; s. Henry and Maria Holdship; ed. University of Pittsburgh, '82, and Boston Institute of Technology, '83; oil business 1886-89; general supplies and manufacturer gas meters and regulators, 1889 to date; pres. Equitable Meter Co., dir. Bank of Pittsburgh, N. A., and several manufacturing concerns. Mem. Pgh. Press, Duquesne, University, Pittsburgh, Allegheny Country and Edgeworth Clubs; Engineers Soc. of Western Penna. Office, 424 First Ave., Pittsburgh.

JOHNSTON, JOHN ROGERS, manufacturer; b. Arcanum, Ohio, April 8, 1867; s. Francis E. and Emily (Wiggs) Johnston; ed. High Schools, Kokomo, Ind., Topeka, Kan.; employed by Hartford City Glass Co., 1891; became secretary, 1893, and genl. mgr., 1899. Organized the Johnston Glass Co., 1901. Vice pres. Citizens State Bank, Hartford, Ind., dir. Berghoff Brewing Assn., Ft. Wayne. Member Sons of Veterans and Sons of Am. Revolution; Union Club, Pgh., Columbia Club, Indpls., Chicago Athletic Club. Member of Consistory and Shrine, Indianapolis; also the B. P. O. E. and K. P. Office, 2106 First Natl. Bldg., Pittsburgh.

PAUL, HARRY S., manufacturer; b. Pittsburgh, Pa., Feb. 13, 1856; s. Jacob Wheeler and Susan (Bries) Paul; pres. St. Barnum's Home; pres. Oakmont School Board; pres. Oakmont Board of Trade; vice pres. and dir. First Natl. Bank of Oakmont. Member, Pgh. Press, Pgh. Athletic, Duquesne and Oakmont Golf Clubs, and all Masonic bodies. Office, 411 Oliver Bldg., Pittsburgh.

MOORE, WILLIAM HARDING, manager; b. Cincinnati, Ohio, Dec., 1883; s. James Edgar and Harriet (Johnson) Moore; ed. public schools; is now manager of The White Company, Pittsburgh, (Automobiles). Mem. Pgh. Press, Pgh. Athletic and Automobile Clubs; Chamber of Commerce and Credit Men's Association. Office, Craig St. & Baum Blvd., Pittsburgh.

BURNETT, LOUTELLUS A., insurance; b. New Vernon, Pa., July 31, 1871; s. Abijah H. and Dorothy C. (Boyd) Burnett; ed. public schools and Grove City College '89; served three years as Deputy Sheriff of Mercer County; entered fire insurance business at Greenville; engaged in same business in Pittsburgh since 1909; pres. First Natl. Bank, Aspinwall, and other banking institutions; mem. Pgh. Press, Pgh. Athletic, Smoke & Cinder Clubs, and Lautis Club, Springdale. Office, 307 Fourth avenue, Pittsburgh.

RUSSELL, FREDERICK A., architect; b. Ravenna, O., Aug. 16, 1861; s. Albert G. and Caroline Russell; ed. Ravenna High School. Began the study of architecture in Cleveland, 1880; continued studies in Boston from 1883 to 1887. Became member of firm of Rutan & Russell, Pittsburgh, in 1896, and is now surviving member of same. Was Burgess of Edgeworth Borough from 1907 to 1909 and served as councilman. Member Duquesne and Edgeworth Country Clubs. Office, 336 Fourth Ave., Pittsburgh.

CUMMINGS, ROBERT AUGUSTUS, civil engineer; b. Fakenham, Norfolk, Eng., Aug. 28, 1866; s. Thomas Charles and Sarah (Brown) Cummings; ed. Gresham School, Holt, Eng.; articled pupil to William Brewer, C.E., London, Eng., 1881-83; Ordnance Survey of Great Britain, 1883-87; civil engnr. with Can. P. R. R., P. R. R. and N. & W. R. R., 1887-93; since that time in active practice as civil and consulting engineer; pres. Cummings Structural Concrete Co., Electric Welding Co. and Lehigh Valley Testing Laboratory, with offices in Pgh. and New York; mem. Am. Soc. Civil Engnrs., Am. Soc. for Testing Materials, Engnrs. Soc. of West. Pa., Concrete Institute, London, and other scientific societies; mem. Pgh. Press and Church Club. Office, 221 Fourth Ave., Pittsburgh.

HOWLEY, JOHN FRANCIS, manufacturer; b. Pittsburgh, Jan. 6, 1859; s. John C. and Catherine (Malloy) Howley; educated in the Pittsburgh schools, and graduated in Iron City Business College, 1875; entered employ Crescent Tube Co., as pay master, 1877; remained with that company until 1882, when he entered the accounting department of the Penna. Lines West, as traveling auditor, with headquarters at Indianapolis, Ind., leaving that company after ten years of service, to accept position of sec. and treas. Pittsburgh Provision & Packing Co., of which he is now vice pres. and dir., having been elected in 1909; also holds the same positions with the Pittsburgh Union Stock Yards Co. Member of Chamber of Commerce, Board of Trade, Pgh. Athletic, Pgh. Press, Pgh. and Allegheny Driving, Schenley Matinee Clubs. Office, Union Stock Yards, Herr's Island, Pittsburgh.

SMITH, STANLEY, physician; b. Warren County, Pa., Jan. 7, 1874; s. Bemus F. and Rosamond (Gilson) Smith; ed. Bradford public schools, Kiskiminetas and received his medical degree from Jefferson Medical College, Philadelphia; on staff of the Eye & Ear Hospital, and connected with University of Pgh. and Carnegie Tech Schools; mem. University, Civic and Pgh. Press Clubs. Office, 613 Jenkins Bldg., Pittsburgh.

DAVISON, ROBERT EDWARD, surgeon; b. Strongstown, Pa., Apr. 19, 1871; s. Dr. Thomas Jefferson and Maggie Bell Davison; ed. public schools, Slippery Rock State Normal School, '93; University of Penna., M.D., '99; post graduate Johns Hopkins Med. Dept., '08; mem. Amer., State and County Med. Societies; Bellevue Country and Pgh. Press Clubs and F. & A. M.; on staff Suburban Gen'l Hospital. Office, 634 Fulton Bldg., Pittsburgh.

McCULLOCH, DAVID COYLE, physician; b. Newville, Cumberland Co., Pa., Sept. 24, 1864; s. William Johnston and Tabitha (Tritt) McCulloch; educated in Newville public school; Chambersburg Academy, 1883; Medico Chirurgical College, Phila., 1893-96; New York Postgraduate College and Hospital, 1896-97; began practice in Allegheny, 1899, and since 1906 has conducted the Allegheny Sanatorium in addition to his practice. Member Bellevue Country Club, and all the Masonic bodies. Also member North Presbyterian Church, Northside. Office, 907-909 Irwin Avenue, N. S., Pittsburgh.

THURSTON, LEON, physician, Pittsburgh; b. Richmond, Va., Feb. 18, 1864; s. James F. and Ellen J. (Edwards) Thurston. ed. Private Schools, Richmond, Va.; John P. McGuire's School for Boys; Hahnemann Med. Col., Philadelphia. Piano and organ business 1885-1892. Graduated in medicine 1896; practiced in Uniontown, Pa.; came to Pittsburgh, Sept. 1896. Member Obstetrical Staff, Pittsburgh Homeopathic Hospital since 1900. Member County, State and National Homeopathic Medical Societies. Office 1002-3 Empire Bldg.

STEWART, GEORGE WASHINGTON, merchant; b. Port Homer, Ohio, Aug. 1, 1858; s. George Washington and Mary Amanda (Hewitt) Stewart; educated in public and high schools, New Cumberland, W. Va., 1878; engaged in general merchandise business 1884 to 1890, when he established the firm of Stewart Brothers & Co., wholesale boots and shoes, and is senior member at present time; dir. Lake Erie & Ohio River Canal Co.; sec. and treas. Greater Pittsburgh Land Improvement Co. Clubs: Pittsburgh Press and Pittsburgh Athletic Assn. Office, 945 Penn Ave., Pittsburgh.

SIEBERT, WILLIAM PAUL, asst. genl. mgr. sales, Carnegie Steel Co.; b. June 9, 1859; s. William and Mary (Zimmerman) Siebert; educated in the Pittsburgh Public Schools; with McConway & Torley Co., 1880-89; Park Brothers Co., 1889-95; Ohio Steel Co., as genl. mgr. sales, 1895-99; National Steel Co., genl. mgr. sales, 1899-1901; present position since that time. Clubs: Duquesne, Union, Pgh. Athletic Assn., Country, Americus and Pittsburgh Press Clubs. Director American Iron and Steel Institute. Office, 316 Carnegie Building, Pittsburgh, Pa.

BINDLEY, EDWARD HOUSTON, manufacturer; b. Pittsburgh, Pa., June 11, 1878; s. John and Emeline C. (Houston) Bindley; ed. Shadyside Academy '96; Yale, '00; entered employment Pittsburgh Steel Co., 1902, and director since 1906; also an officer or director in several other corporations. Mem. Duquesne, Pittsburgh Press, University, Pittsburgh Golf, Oakmont Country and Pittsburgh Athletic Clubs. Office, 1900 Frick Bldg., Pittsburgh.

BROWN, CHARLES W., manufacturer; b. Newburyport, Mass., June 14, 1858; s. Jacob Bartlett and Anna A. (Fitch) Brown; ed. High School and Dummer Academy; Master Mariner, 1879-85; Brown & Haywood Co., Minneapolis, Minn., 1885-98; Pittsburgh Plate Glass Co., from that date, and now vice pres. of same. Mem. Pittsburgh Press, Duquesne, Allegheny Country, Pittsburgh, Edgeworth and Minneapolis Clubs. Office, 1618 Frick Bldg., Pittsburgh.

STEVENSON, ELLERSLIE WALTER, physician, Pittsburgh; b. Oakdale, Pa., Jan. 8, 1877; s. Alfred Creigh and Irene (Lindsay) Stevenson; educated at the Pittsburgh Academy, 1894; Jefferson Medical College, 1904; enlisted in May, 1898, 14th Regt. U. S. V., discharged Dec. 2, 1898; now Medical Director Standard Life Insurance Co. Office, 5059 Jenkins Arcade, Pittsburgh.

HIRSCH, LEON, physician; b. May 6, 1875; s. Benjamin and Sarah (Levy) Hersch; ed. Public Schools and Jefferson Med. College; has been practicing since '96; has taken post graduate courses in New York and Vienna; is on surgical staff Passavant and Montefiore Hospitals; mem. Pgh. Press, Westmoreland Country and Concordia Clubs. Office, 8110 Jenkins Arcade, Pittsburgh.

CORRIGAN, CHARLES EUGENE, manufacturer; b. Martinsburgh, N. Y., Aug. 29, 1863; s. John and Charlotte (Heffernan) Corrigan; educated at Lowville Academy, 1883; moved to the West and engaged in the manufacture of electric automobiles, but disposed of those interests and engaged in the manufacture of electrical conduits, in New York City, about 1903; subsequently consolidated his New York and Pittsburgh interests, and moved to Pittsburgh in 1906; now vice pres. of the National Metal Molding Co. Clubs: Duquesne, Pittsburgh Press, Pittsburgh Country, Pittsburgh Athletic, Chicago Athletic, Columbus, Elec. Mfrs. Club of New York and New York Electrical Society. Office, 1110 Fulton Bldg., Pittsburgh.

CLAUSE, WILLIAM L., manufacturer; b. Homer, Medina County, Ohio, Nov. 6, 1858; s. David and Lovina (Andreas) Clause; educated in the public schools of Akron, Ohio; married Elizabeth Ann Fish, 1881; sec. Diamond Plate Glass Co., Kokomo, Ind., 1889; pres. Columbia Chemical Co., 1899; pres. Pittsburgh Plate Glass Co., 1905; dir. Michigan Chemical Co., and various other corporations. Vice pres. Sewickley Valley Hospital. Republican in politics; pres. of Edgeworth Council for four years. Member of the Duquesne, Pittsburgh, Press, Allegheny Country Clubs, and Edgeworth Club of Sewickley, where he resides. Office, 1618 Frick Building, Pittsburgh.

DISQUE, THOMAS LAWRENCE, physician; b. Allegheny, Pa., June 17, 1870; s. Henry and Jean J. (Lawrence) Disque; ed. public schools, tutor, West Penn Med. Col., Med. Dept. University of Pittsburgh, M.D., '92; physician to Col. Dispen., 1892-93; physician to Marshalsea, 1893-95; Prof. Genito-Urinary Diseases, Med. Dept. Univ. of Pgh. Mem. Pgh. Press and Pgh. Athletic Clubs; Amer., Penna. and Allegheny County Med. Societies; also Amer. Urological Asso. and Nat'l Geographical Soc. Office, 707 Jenkins Bldg., Pittsburgh.

BEAL, JAMES H., lawyer; b. Frankfort Springs, Pa., Sept. 1, 1869; s. William and Mary (Livingston) Beal; ed. public schools; admitted to the Allegheny County Bar, 1892, and practiced in Pittsburgh since that time; Asst. City Atty. of Pgh., 1896-99; resigned to enter firm of Knox & Read, which later was changed to Reed, Smith, Shaw & Beal; mem. Duquesne, Pgh. Press, Pgh. Athletic, University, Pgh. Country, Oakmont Country, Stanton Hts. Golf and Lawyers Club; N. Y. Athletic Club, New York, N. Y. Office, 1027 Carnegie Bldg., Pittsburgh.

HEPPENSTALL, SAM, manufacturer; pres. Heppenstall Forge & Knife Company, of Pittsburgh.

DONALDSON, J. A., vice pres. Pittsburgh Coal Co., Pittsburgh, Pa. Office, Oliver Bldg., Pittsburgh.

BARTLETT, ROBERT HORATIO, oil producer; b. Cuba, N. Y., June 26, 1880; s. Edwin A. and Martha Orlon Bartlett; educated at Cuba High School; clerk Cuba National Bank, 1897; clerk Mfrs. Gas Co., Bradford, 1898-99; clerk Northern Oil Co. and Southern Oil Co., Bradford, 1899-1902; cashier Union Natural Gas Corpn., Pittsburgh, 1902-03; sec-treas. Osage & Oklahoma Co. since 1905; sec.-treas. Oklahoma Natural Gas Co. since 1907; sec-treas. Caney River Gas Co. since 1910; sec-treas. United Fuel Supply Co. since 1911. Member Pgh. Athletic Assn., Pgh. Press Club, Union Club and Penwood Club. Office, 1001 Union Bank Bldg., Pittsburgh.

COFFIN, WILLIAM CAREY, engineer; b. Pittsburgh, Pa., Sept. 7, 1862; s. William Carey and Jane McCormick (Osborne) Carey; ed. University of Penna., C. E., '83; was Engineer for Keystone Bridge Co. and Ft. Pitt Boiler Works, 1883-85; with Riter-Conley Mfg. Co., 1885-1908, and vice pres. from incorporation in 1898; associated with Jones & Laughlin Steel Co., 1909; has designed and built some of the largest blast furnaces and steel plants in the U. S. and Canada; mem. Am. Soc. Mech. Engrs., Am. Inst. Mining Engrs. Soc. Western Penna., Cham. of Commerce, Scottish Rite Mason and Pgh. Press, Duquesne, Pgh. Athletic and University Clubs (Pgh.) and Engrs. Club (New York). Home, 5930 Howe St., Pittsburgh.

BROWN, LOUIS, manufacturer; b. New York, N. Y., Dec. 22, 1861; s. Henry Andrew and Nancy H. (Chandler) Brown; grad. High School, Oswego, N. Y.; started 1879 with John E. White & Co., New York, and spent two years in Germany in their interest; came to Pgh. 1889, with Natl. Tube Co.; was treas. Oil Well Supply Co., 1891-1911, and pres. since that time. Mem. Pgh. Press, Pgh. Athletic, Duquesne, Country and Oakmont Country Clubs. Office, 215 Water St., Pittsburgh.

DIEHL, AMBROSE NEVIN, metallurgist; b. York, Pa., Oct. 20, 1876; s. Andrew K. and Sarah L. Diehl; ed. public schools, York Collegiate Institute, '94, and Penna. State College, '98. To obtain practical knowledge in the science of chemistry, Mr. Diehl obtained the position of assistant chemist in the State Experimental Station, which he held for one year; in 1899 he became associated with the Duquesne Steel Works, his first year's work being in the laboratory; during that year he was made assistant superintendent of the Blast Furnaces, and was soon placed in charge of the department, which position he now holds. Member University and Pittsburgh Press Clubs, Amer. Inst. Mining Engnrs., Engnrs. Soc. Western Penna. and Amer. Iron & Steel Inst. Office, Duquesne, Pa.

PATTERSON, THOMAS, attorney; b. Harlem, Pa., Nov. 14, 1856; s. Robert and Eliza (Baird) Patterson; ed Ayers Latin School; University of Pittsburgh, '76; Columbia Law School, '80; admitted to bar of Allegheny County, 1881; practiced here continuously since that time; trustee Univ. of Pgh.; mem. State Board of Law Examiners; pres. State Bar Assn., 1907. Mem. Duquesne, Pgh. Press, Pittsburgh and University Clubs. Office, 1924 Oliver Bldg., Pgh.

DONLEY, WILLIAM McCLURG, civil engineer; b. Pittsburgh, Pa., Jan. 29, 1877; s. Mark and Margaret Donley; ed. public and high schools; several years in Eng. Dept. City of Pgh., also Wabash R. R.; now Boro Engineer for several boros; mem. Am. Soc. of C. E., B. P. O. E., F. O. E. and Pgh. Press Club. Office, 300 Brownsville Road, Mt. Oliver P. O. Sta., Pittsburgh.

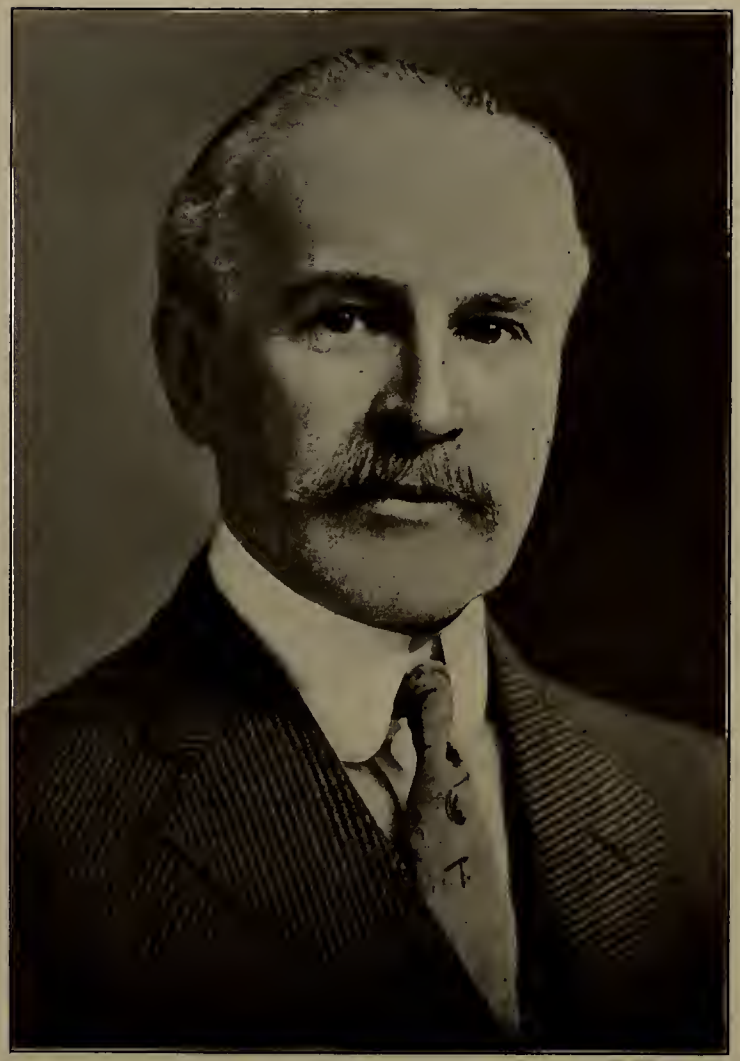

HERRON, JOHN WILLIAM, banker; b. Pittsburgh, Pa., Dec. 1, 1851; s. William Anderson and Louise Jeanette Herron; ed. Newell Institute and Western University of Pennsylvania; he was engaged in the insurance business, then in real estate business, under the name of W. A. Herron & Son, and later was one of the organizers of the Commonwealth Trust Co., and was elected president, which position he now holds. Mem. Pgh. Press, Pgh. Golf and Duquesne Clubs. Office, Commonwealth Trust Co., Pittsburgh.

ANDREWS, SAMUEL, educator; b. Robinson Township, Allegheny Co., Pa., May 25, 1847; s. William and Margaret (Phillips) Andrews; ed. common schools, Curry Normal School, Curry University, honor degree from Bethany College; special private lessons, Prof. E. M. Steel and Dr. Robt. Curry; principal, Chartiers Twp., 1868-72; prin., Thaddeus Stevens, 1872-87; prin., Howard Schools 12 years; was elected supt. of Pittsburgh Schools, 1899; served in Common and Select Council over thirteen years; mem. Pgh. Press Club, Royal Arcanum and all Masonic bodies. Office, Ross and Diamond Sts., Pittsburgh.

HOSTETTER, DAVID HERBERT, capitalist; b. Allegheny, Pa., Aug. 31, 1859; studied under private tutors and at the Western University; studied for one year at Heidelberg, and upon returning to Pittsburgh graduated from Duff's College; operated in oil and gas, and promoted railroad building. Is now devoting all his attention to the manufacture of the preparation which bears his name. He is a member of the Duquesne, Pgh. Press, Pgh. Athletic, Allegheny Country and Pgh. Country Clubs (Pgh.); New York Yacht and Larchmont Yacht Clubs (New York). Office, 59 Water St., Pittsburgh.

SNOWDON, CHARLES LEIDY, capitalist; b. Brownsville, Pa., June 25, 1854; s. J. N. and Eliza J. Snowdon; educated in the public and High Schools of his native town; his first position was in a general store, and later he was in the employ of the Brownsville & Geneva Packet Co.; in 1880 he entered the coal trade and controlled extensive operations; is associated with many manufacturing and financial institutions, as officer or director. He is a thirty-second degree Mason, and member of the Pgh. Press, Duquesne and Pgh. Athletic Clubs. Office, Brownsville, Pa.

HAWORTH, RIDDLE DEWHURST, merchant; b. Allegheny, Pa., Jan. 10, 1869; s. John and Anna M. (Dewhurst) Haworth; ed. in public schools, private schools and preparatory department Western University of Penna.; entered employment Haworth & Dewhurst, 1885; admitted to firm, 1897, and became Chairman on death of his father, 1899. Clubs: Duquesne, Edgeworth Golf, Allegheny Country and Pgh. Press Club. Office, Anderson St and Duquesne Way, Pittsburgh.

DIEBOLD, E. M., lumber, Pittsburgh; b. Pittsburgh, Aug. 1, 1873; s. Michael and Elizabeth (Crill) Diebold; educated at St. Vincent College, Beatty, Pa.; pres. and dir. E. M. Diebold Lumber Co.; pres. and dir. Retail Lumber Dealers' Ass'n; dir. Salvage & Storage Co.; dir. The Park Bank; member of the Pgh. Athletic Ass'n, German and Press Clubs, and the Chamber of Commerce; also Knights of Columbus. Office, 6355 Station Street; Res. 1131 De Victor Place, Pittsburgh.

LAW, ROBERT, JR., oil producer; b. North Platte, Neb., August. 17, 1874; s. Robert and Rosetta (Michael) Law; ed. public schools and University of Chicago; president of the following companies: Potter Gas Company, Wichita Natural Gas Company, the Quopaw Gas Company, Moncton Tramways, Electricity & Gas Co., Ltd. Office, Farmers Bank Bldg., Pittsburgh.

LANGE, WILLIAM P., manufacturer; b. Pittsburgh, Pa., Sept. 20, 1862; s. Philip and Anna (Stratman) Lange; ed. St. Mary's Catholic School, Duff's and Iron City Colleges; pres. Pittsburgh Wool Co., and officer in other corporations; mem. Pgh. Press and Pgh. Athletic Clubs, B. P. O. E. and F. O. E. Office, Pindam St. and West Penn R. R., N. S., Pittsburgh.

TAYLOR, SAMUEL ALFRED, consulting engineer; b. Allegheny county, Pa., Oct. 24, 1863; s. Charles Thomas and Elizabeth J. (Maxwell) Taylor; ed. public schools, Polytechnic School, Allegheny, University of Pgh., C.E., '87; employed by Carnegie Steel Co. and P. R. R., 1893; now pres. or dir. in various industrial and banking institutions; mem. Duquesne, University, Penwood, Press Clubs, and State and National engineering societies. Office, Second Natl.

KEARNS, EDWARD LEE, attorney; b. Harrisburg, Pa., March 31, 1873; s. Edward P. and Margaret B. Kearns; ed. Harrisburg Academy and Duquesne University; has been practicing law since 1895, when he was admitted to the bar after studying law with D. T. Watson; Lt.-Col. 18th Regt., Duquesne Grays, N. G. P.; mem. Pgh. Press, Pgh. Athletic, Harkaway Hunt and Americus Clubs (Pgh.), Army & Navy Club. (New York). Office, Frick Bldg., Pittsburgh.

FERGUSON, ALBERT C., manufacturer; b. Pittsburgh, Pa., April 23, 1861; s. John and Mary McD. Ferguson; educated in the public schools and Duff's College. Office, Torrence St. & P. R. R., Pittsburgh.

HARTLEY, ROBERT H., capitalist; b. Pittsburgh, Pa., May 14, 1871; s. Howard and Sarah (Wardenburg) Hartley; graduated from Willard Institute. Member Pittsburgh Press Club. Office, 405 Fourth Ave., Pittsburgh.

BAKER, EDWARD ENZER, merchant, Pittsburgh; b. Morgantown, W. Va., Mch. 18, 1860; s. Henry Clay and Eliza Jane (Everly) Baker; ed. public schools and West Virginia University; came to Pittsburgh, 1881; after traveling several years, returned to Pittsburgh in 1889, and founded the Baker Office Furniture Co., and has been the president of same since its incorporation. Clubs: Duquesne, Athletic Assn., Americus and Press; is a Knight Templar, 32 degree Mason and Shriner. Office, 304 Wood St.

HAINES, JAMES LOU, merchant; b. Pittsburgh, Pa., Nov. 17, 1857; s. Samuel Edgar and Martha (McCammon) Haines; ed. in the public schools; entered employ Albree Shoe Store, 1871; clerk McConnell Shoe Store, 1879-88; was buyer for W. M. Laird Co.; mgr. Gusky shoe dept.; formed partnership with Thos. K. Ray, as Thos. K. Ray & Co., wholesale shoes; incorporated 1908, and was elected vice pres. Mem. Pgh. Press Club, Masonic bodies and Shrine. Office, 811 Liberty avenue, Pittsburgh, Pa.

SEEGMAN, SIMON, physician; b. Russia, Sept. 15, 1882; s. Henry and Bella Seegman; ed. High School and Univ. of Pgh.; Asst. City Physician 1902-04; post grad. work, Vienna, 1904; general practice 1905-10, since then specialist eye, ear and throat; chief of this department, Montefiore Hospital and Pgh. Free Dispensary. Mem. University Circle. Office, 8124 Jenkins Arcade, Pittsburgh.

FREEMAN, JOHN M., attorney; b. Pittsburgh, Mch. 13, 1868; s. John and Rebecca (Guffey) Freeman; educated Washington and Jefferson College, A.B.; practiced Allegheny County Bar since 1896, and of the firm of Watson & Freeman since 1903; dir. Potter Title & Trust Co. Member Pgh. Athletic Assn., Press and Duquesne Clubs. Office, 66 St. Nicholas Bldg., Pittsburgh.

NESBIT, HARRY JAMES, attorney; b. Washington county, Pa., Sept. 8, 1871; s. John Woods and Jennie B. (Chubbic) Nesbit; ed. Wash. & Jeff. College, '92, A.B.; admitted to the bar in 1894, and formed partnership with John L. Priestly, the present firm being Priestly & Nesbit; dir. Carnegie Trust Co., Carnegie; Capt. Co. C, 14th Penna. Vol. Inf., Span.-Am. War; mem. Duquesne, Pgh, Press, University and Law Clubs, Office, 902 Frick Bldg., Pittsburgh.

MILLER, FRANKLIN B., physician; b. Surgeons Hall, Allegheny Co., Pa., Oct. 17, 1859; s. Dr. William Newlon and Susan Brown (Walker) Miller; ed. Central High School, '79; University of Pgh., '82; Harvard Med. School, '84; Univ. of Pa., '86, M.D.; practiced in Pittsburgh to date; on staff Presbyterian Hospital to date; mem. State and County Med. Societies and Pgh. Press Club, Office, 601 Fulton Bldg., Pittsburgh.

RUSCH, ERNEST F., merchant; b. July 26, 1865; educated Pittsburgh public schools; now in the wholesale beer business. Member Pittsburgh Press Club. Office, 20th and Sidney sts., Pittsburgh, Pa.

JUNKER, J. A. H., leather merchant, Pittsburgh; Office, 309 Water Street, Pittsburgh. Residence, 1022 N. Negley Ave., Pittsburgh.

BARNSDALL, THEODORE N., capitalist. Mr. Barnsdall is one of the best known independent oil producers in the country, with extensive operations in this section, as well as in Oklahoma, Texas and other oil fields; president and director of the Pittsburgh Oil & Gas Company; president and director, Union Natural Gas Corporation; director, Annex Hotel Company, Dominion Natural Gas Company, Oklahoma Natural Gas Company, Osage & Oklahoma Company, and other financial and industrial institutions, is a well known figure in Pittsburgh's business life. Mr. Barnsdall's home, on North Negley Avenue, is one of the most attractive of the many fine residences of the East End; the extensive grounds being perhaps the finest example of landscape gardening in the city. The beautiful formal garden, overlooking a miniature lake, and the artistic arrangement of trees and shrubbery, form a setting rarely seen in a city. Mr. Barnsdall occupies a large suite of offices in the Farmers Bank Building, Pittsburgh.

T. N. BARNSDALL

EVANS, ALAN STATLER, broker; b. July 24, 1883; s. James and Rebecca Elizabeth (Statler) Evans; ed. Shady Side '99, Andover, Mass., '04; with Glassport Trust Co., Glassport, Pa., 1904-08, since then in brokerage business; dir. Ft. Pitt Powder Co., and Sunset Country Club; mem. Pgh. Press, University and Sunset Country Clubs. Office, Benedum-Trees Bldg., Pittsburgh.

RAMPANELLI, CHARLES ANTHONY, stock dealer, Pittsburgh; b. Akron, Ohio, Sept. 24, 1870; s. John Dominick and Mary Elizabeth (Plankerman) Rampanelli; educated in parochial schools (German Catholic) Akron, Ohio. Office, 336 Fourth Ave., Pittsburgh.

CURRY, ALBERT, real estate; b. Pittsburgh, Pa., Nov. 20, 1877; s. Henry Milo and Harriet (Gisty) Curry. Ed. public schools; Powder Point School, Duxbery, Mass.; Cascadilla School, Ithaca, N. Y.; Cornell University, 1902, deg. C. E. Clairton Steel Works, '02-'03; Commonwealth Real Estate Co., '03, then Avey & Irish R. E. Co. to date. Mem. Pgh. Press, Pgh. Athletic, Duquesne, University and Oakmont Country Clubs. Office, Columbia Bank Bldg., Pittsburgh.

GRIMES, JAMES F., real estate; b. Aurora, W. Va., Feb. 25, 1846; s. William H. and Margaret (Shaffer) Grimes; ed. Morgantown Academy; began as clerk for Rev. J. Knox, and has been connected with Knoxville, which is built on the Knox farm, since that time; enlisted in 14th W. Va. (Union) Regt. as corporal, 1862, and served through the war; participated in several battles, and saw Sheridan's ride. Mem. Pgh. Press Club, Grand Army and the Episcopal Church. Office, 86 Knox Ave., Knoxville Boro, Pittsburgh.

HAWKINS, JOHN ALLEN, surgeon; b. Allegheny, Pa., Jan. 28, 1866; s. Joseph H. and Annie M. (Kessler) Hawkins; educated Allegheny public schools and Med. Dept. University of Pittsburgh; genito-urinary surgeon to South Side Hospital; mem. Pgh. Athletic, Pgh. Press, Automobile Clubs; Masonic bodies and Shrine. Office, 6126 Jenkins Arcade, Pittsburgh, Pa.

ANTONOPLOS, PETER, amusement enterprises; b. Greece, Jan., 1879; s. Anthony and Anna Antonoplos; came to America, 1898; member of the Greek Orthodox Church, of Pittsburgh, and was formerly treasurer of same; pres. of the Greek Community of Pittsburgh. Office, 318 Fifth Ave., Pittsburgh.

BRYSON, CHARLES RICHARD, manufacturer; b. Pittsburgh, Pa., March 28, 1865; s. Charles Houston and Isabel (Cuddy) Bryson; ed. Pittsburgh public schools; entered steel mills, 1880; successfully filled all positions up to genl. supt. of works, 1903; admitted to firm, 1910; pres. and genl. mgr., 1911; mem. Pgh. Chamber of Commerce; Pgh. Press, Pgh. Athletic, Stanton Hts. Golf and Automobile Clubs; Presbyterian Church; I. O. O. F. Office, 2 Curry Bldg., Pittsburgh.

STEWART, DAVID GLENN, banker; b. Pittsburgh, Pa., Nov. 3, 1839; s. William and Eliza (Glenn) Stewart; private school in Sewickley; engaged in steamboat business in Alabama; oil business in Ohio; clerk in War Dept. four years; in grain business, Pittsburgh, since 1872; vice pres. Western Natl. Bank, formerly pres. Fourth Natl. Bank; pres. Homoepathic Hospital; trustee Shadyside Academy. Mem. Pittsburgh Press and Pittsburgh Clubs, and Masonic bodies. Office, Western Natl. Bank, Pittsburgh.

LAPPAN, THOMAS B., manufacturer; b. Nov. 13, 1862; s. James and Margaret (Janon) Lappan; educated in Ireland. Member B. P. O. E., and the Pgh. Press, Americus and Liberty Hunting & Fishing Clubs. Office, 20th & Pike Sts., Pittsburgh.

DAVIDSON, ROBERT JAMES, banker; b. Wampum, Pa.; s. R. D. Davidson; has held many important positions in manufacturing and financial institutions; for several years has been associated with national banks, and is now president of the Columbia National Bank; also treas. and dir. of the Ft. Pitt Mall. Iron Co.; is well known socially, and is a member of the Duquesne, Pgh. Press and Allegheny Clubs. Office, Columbia Nat'l Bank, Pittsburgh.

FULTON, JAMES A., secretary; b. Pittsburgh, April 14, 1874; educated in the public schools of McKeesport, where he has lived since infancy; member of various national organizations devoted to economic and scientific questions, and is secretary of the Am. Monetary League; independent in politics, with a strong tendency toward the modern progressive movement; is City Treasurer of McKeesport, and also treasurer and collector for the School District Office, McKeesport, Pa.

WEIR, ERNEST T., manufacturer; b. Aug. 1, 1875; s. James and Margaret (Manson Weir; ed. in the public schools; was associated with Oliver Wire Co., and Am. Tinplate Co.; organized Phillips Sheet & Tin Plate Co., 1905; pres. or dir. in various manufacturing and financial institutions; mem. Duquesne, Union, Country, Pgh. Press and Pgh. Athletic Clubs, Pittsburgh; Ft. Henry Club, Wheeling; Triton Club, Quebec, Can. Office, Weirton, W. Va.

HOFFMAN, THEODORE, merchant; b. June 7, 1867; s. John M. and Helen A. (Siemon) Hoffman; ed. Pgh. Central High School; entered piano business, 1883, with the J. M. Hoffman Co., and connected with that company since that date; dir. Western Savings & Deposit Bank. Mem. Pgh. Athletic, Pgh. Press, Pgh. Country, Automobile and German Clubs, and Masonic Lodge. Office, 537 Wood St., Pittsburgh.

SPUHLER, HENRY J., oil producer; b. June 5, 1858; s. Leo J. and Elizabeth S. (Vetter) Spuhler; ed. Central High School, Pittsburgh; in employ Star Union line 1886-93; stock broker to 1907, then present line. Clubs: Pgh. Athletic, Pgh. Press, Automobile; B. P. O. E. Office, 805 Keystone Bldg., Pittsburgh.

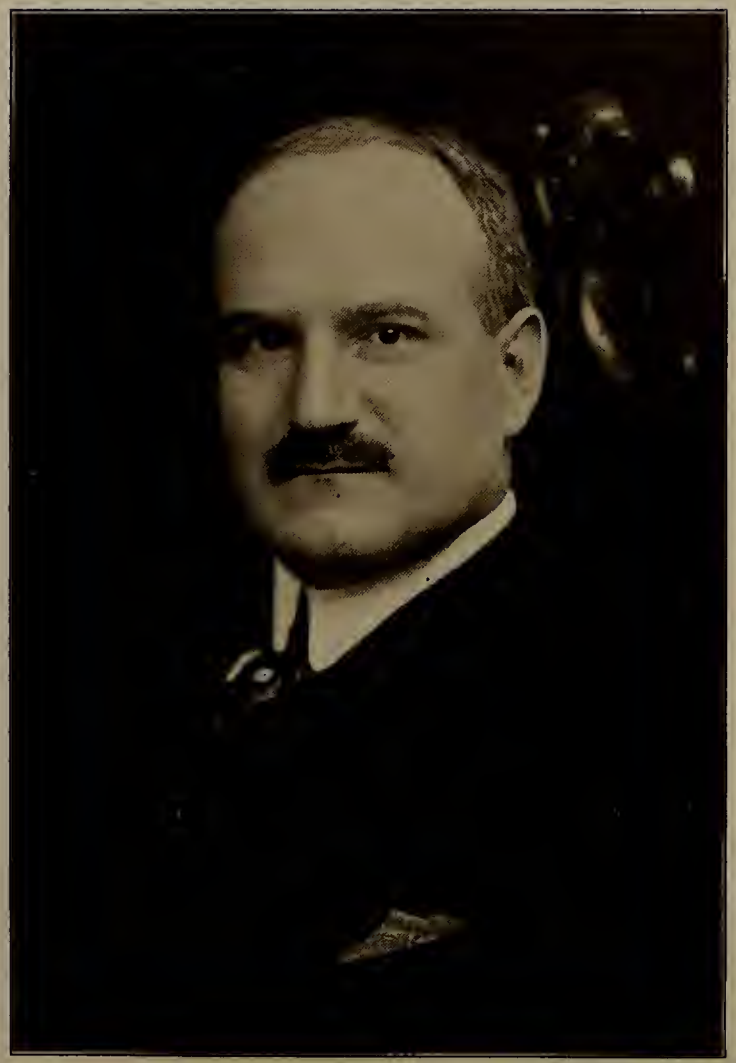

WINSLOW, JOHN LANG, physician; b. Jersey City, N. J., March 20, 1870; s. William Henry and Annie Traquair (Lang) Winslow; ed. Pittsburgh public schools; University of Pgh., '85; Jeff. Med. College, Phila., '91; Cleveland Med. Col., '92; practiced in Pittsburgh '92-'00; received diploma Univ. of N. Y. '00, and practiced there until '03, when he returned to Pittsburgh. Office, 200 Sixth avenue, Pittsburgh.

ARONSON, JOSEPH ARTHUR, broker; b. Pittsburgh, Pa., December 25, 1880; s. Samuel and Leah (Goldman) Aronson; ed. Pittsburgh public schools; has been engaged in the investment business since 1900. Member Chamber of of Commerce; Pgh. Press, Americus and Pgh. Commercial Clubs. Office, 504 Commonwealth Bldg., Pittsburgh.

WALLACE, THOMAS HANSEN, physician; b. Beaver county, Pa., May 5, 1870; s. James M. and Mary Jane (Nevin) Wallace, graduated from the University of Pittsburgh, M.D., '93; has been engaged in general practice in Pittsburgh from that time until 1913, when he located in Venice, Washington county. Dr. Wallace was School Director in Knoxville for several years. Member Masonic bodies, Pittsburgh Press Club. Office, McDonald, Pa., R. F. D. No. 2.

BRENNEMAN, RICHARD EMMOR, physician: b. Aroyo, W. Va., Apr. 5, 1873; s. Richard Brown and Keziah (Allison) Brenneman; ed. Wellsville High School, Bethany College, Univ. of Chicago, Harvard Med. School, 1900; mem. surgical staff Passavant Hospital, 1902; mem. State, County and National Med. Societies; Pgh. Press, Pgh. Athletic, University and Duquesne Clubs. Office, Jenkins Arcade Bldg., Pittsburgh.

TREDWAY, WILLIAM THOMAS, attorney; b. Warsaw, Ohio, Feb. 12, 1862; ed. Jefferson Academy and Wash. and Jeff. College; admitted to Allegheny County Bar, 1888, and in general practice since then; mem. Pgh. Press, Americus, Tariff, Duquesne Hunt. and Fish. (Pres.) Clubs, Cham. of Com. Office, Park Bldg., Pittsburgh.

ACKERLAND, HARRY, manufacturer; b. Cincinnati, Ohio, March 18, 1866; s. Abraham and Louisa Ackerland; educated in public schools and Chickering Institute, Cincinnati; pres. Fleishman Distilling Co. Member Pittsburgh Press Club, Pittsburgh Athletic Assn., and Phoenix Club, Cincinnati. Office, 301 Market St., Pittsburgh.

HAMMER, HOWARD GUSTAV, insurance; b. June 3, 1879; s. Gustav William Ernest and Laura (Romick) Hammer; ed. public schools, Pgh. Academy and Univ. of Pgh.; pres. and treas. George J. Hagan Co.; mem. Pittsburgh Press Club. Office, 401 Peoples Bank Bldg., Pittsburgh.

HABROWSKY, WALTER JOHN, physician; b. Pittsburgh, Pa., Nov. 1, 1886; s. John and Joanna (Urbanski) Habrowsky; graduated Western Univ. of Penna., Ph.G., '06; University of Pittsburgh, M.D., '11. Mem. Pgh. Press Club. Office, 1704 Carson St., Pittsburgh.

SLEPPY, EDWARD E. P., dentist; b. Butler, Pa., Dec. 18, 1868; s. Milton J. and Sarah A. (Horner) Sleppy; ed. public schools and Dental Dept. Univ. of Maryland; remained three years as instructor, spent a year in Europe and located in Pgh. 1895; major 18th Inf., N. G. P.; mem. B. P. O. E., I. O. O. F. and K. of P., Pgh. Press Club. Office, 4111 Jenkins Arcade, Pittsburgh.

FLOWERS, GEORGE W., attorney; b. Allegheny County, Pa. May 15, 1860; s. John Horning and Sara (Lenhart) Flowers; ed. Irwin High School, Wash. and Jeff. College and Yale University, B.A., '84; read law with Hon. George W. Guthrie and others, and admitted to the bar in 1889; mem. Am. and State Bar Associations, Pgh. Press and Union Clubs. Office, 719 Frick Bldg., Pittsburgh.

HOYT, HENRY J., merchant; b. Chardon, Ohio, Nov. 16, 1840; s. Sylvester M. and Eleanor (Converse) Hoyt; ed. Cleveland public schools and Chardon Academy; served in the Civil War, 84th Ohio Regt.; mem. Pgh. Press and Pgh. Athletic Clubs, Pgh. Board of Trade. Office, 2141 Farmers Bank Bldg., Pittsburgh.

WOLCOTT, DARWIN STANTON, patent atty.; b. Akron, Ohio, July 21, 1852; s. Christopher Parsens and Pamphila (Stanton) Walcott; educated at Kenyon College; engineer U. S. Coast Survey; examiner U. S. Patent Office; patent atty. Mem. Pittsburgh Press and Pittsburgh Athletic Clubs. Office, 1313 Farmers Bank Bldg., Pittsburgh.

RANDOLPH, CHARLES FITZ, coal operator; b. Carmichaels, Pa., Feb. 26, 1872; s. Jonah F. and Mary (Laidley) Randolph; ed. Greene Academy; pres. Jonathan Creek Coal Co., Zanesville, Ohio. Member Pittsburgh Press Club and Masonic bodies. Office, 910 Arrott Bldg., Pittsburgh.

THOMAS, DAVID, financier; b. Wales, July 12, 1860; s. John and Ann (Phillips) Thomas; ed. public schools; mgr. and treas. Commonwealth Collateral Co., Pittsburgh; dir. First Natl. Bank, New Kensington, Pa. Mem. H. of P., Odd Fellows and B. P. O. E. Office, 312 Empire Bldg., Pittsburgh.

BARKLEY, ANDREW WRAY, physician; b. Jeffersonville, Ind., June 14, 1879; s. Andrew Webster and Mary (McDermott) Barkley; ed. University of Pittsburgh, University of Berlin and University of Vienna. Mem. of Masonic bodies. Office, 2217 Perrysville Ave., Pittsburgh, Pa.

COLLINGWOOD, DAVID F., insurance; pres. Collingwood & Son; dir. in several financial and manfacturing institutions; mem. Pittsburgh Press Club and Chamber of Commerce. Office, 248 Fourth Ave., Pittsburgh.

BANKER, CHARLES SIDNEY, merchant; b. Dansville, N. Y., Dec. 3, 1865; s. Martin B. and Frances (Rau) Banker; ed. Dundee Academy and Oberlin College; since then engaged in the publishing business; mem. Pgh. Athletic, Pgh. Press Clubs; B. P. O. E. and I. O. O. F. Office, 2956 Merwyn Ave., Pittsburgh.

HAGAN, GEORGE JUNKIN, contractor; b. New Castle, Pa., Jan. 22, 1879; s. George C. and Mary Eleanor (Junkin) Hagan; ed. Pgh. Public and High Schools; has made a special study of steel plant construction; mem. Pgh. Press and Pgh. Athletic Clubs. Office, 401 Peoples Bank Bldg., Pittsburgh.

SIMMONS, HARRY FRANK, osteopathic physician; b. Kenosha, Wis., May 22, 1875; s. Henry M. and Florence A. Simmons; ed. High School, University of Minn., Northern Institute of Osteopathy; practiced in Pittsburgh since 1909; mem. Phi Delta Theta, Theta Nu Epsilon, Kappa Beta Phi, B. P. O. E. and K. of P. Office, 711 Schmidt Bldg., Pittsburgh.

McCANDLESS, JAMES FRANK, merchant; b. Huntingdon, Pa., June 10, 1862; s. John Alexander and Sarah (Livermore) McCandless; ed. Mercer, Pa., public school; entered employ of Boggs & Buhl in 1883, and elected a director in 1910; mem. Duquesne, Pgh. Country, Pgh. Athletic, Pgh. Press Clubs. Office, Boggs & Buhl, Pittsburgh.

CRAMER, ABRAHAM LINCOLN, attorney; b London, Eng., May 15, 1875; s. Mayer H. and Anna (Abrams) Cramer; foreign born child of an American citizen; ed. Adelbert College, '95; Western Reserve Law School, '98; in Pittsburgh since 1900. Mem. Pgh. Press Club. Office, Curry Bldg., Pittsburgh.

McELHENY, WILLIAM CLINTON, manufacturer; b. Pittsburgh, Pa., Sept. 12, 1855; s. Victor King and Mary Ann (Neel) McElheny; ed. public schools and Newell Institute; has been associated with the New Castle Asphalt Block Co. eighteen years; mem. F. & A. M., Pgh. Press Club. Office, 5113 Jenkins Bldg., Pittsburgh.

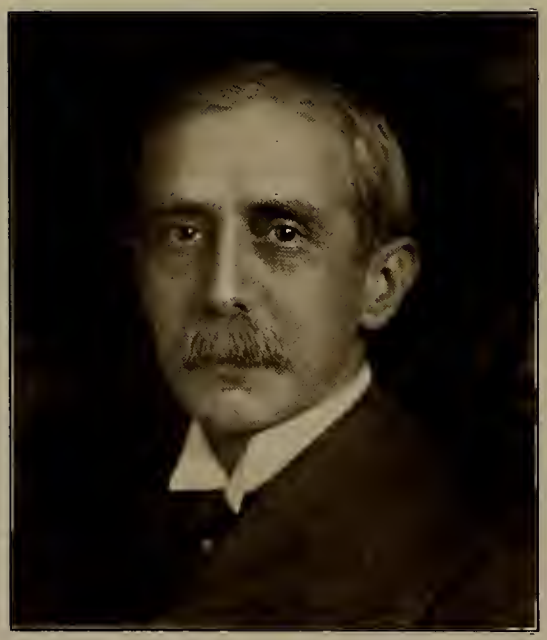

COLE, E. E., manufacturer; b. Parkersburg, W. Va., Nov. 16 1861; s. Joseph Howard and Bettie (Dudley) Cole; ed. public schools, Parkersburg; employed in official capacity by various financial institutions, and became pres. Natl. Union Fire Ins. Co., 1906. Mem. Duquesne, Pgh. Press, Oakmont Country Clubs. Office, 2112 Oliver Bldg., Pittsburgh.

WOLF, JACOB, physician; b. Sept. 12, 1870; s. Michael and Jeanette (Maas) Wolf; graduated from University of Cincinnati, and Universities in Berlin and Strassburg, Germany; physician to Alle. Gen. Hospital; mem. Amer., State and County Med. Societies; Pittsburgh, Westmoreland Country and Concordia Clubs. Office, 702 Jenkins Bldg., Pittsburgh.

LEHMAN, IRVIN F., manufacturer; b. March 10, 1877; s. Moses and Fannie (Frank) Lehman; ed. Allegheny Public Schools; treas. and genl. mgr. Knox Pressed and Welded Steel Cos., and director in other well known corporations; trustee of Associated Charities and the Benevolent Soc.; pres. Westmoreland Country Club, mem. Pgh. Press and Concordia Clubs. Office, 625 Farmers Bank Bldg., Pittsburgh.

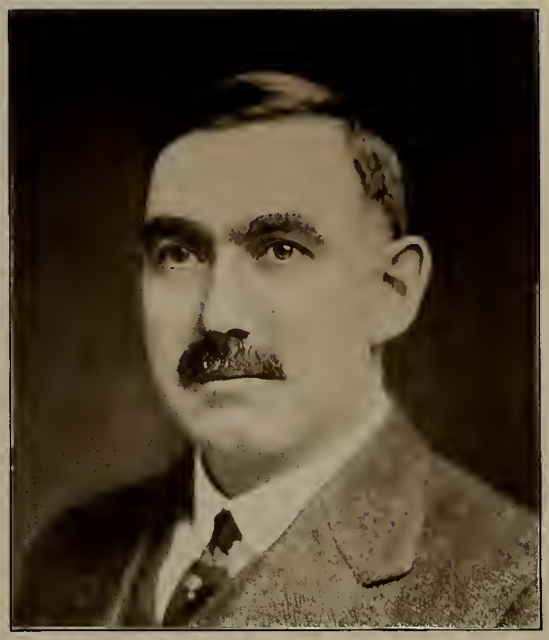

BAILEY, EDWIN M., merchant; b. July 18, 1872; s. Lindley P. and Elizabeth (Stanton) Bailey; ed. district school and Olney College, Barnesville, Ohio; first worked on a farm, then entered the creamery business and became associated with W. P. McJunkin, 1892; now vice pres. and treas. McJunkin-Straight Dairy Co.; pres. Penna Dairy Union: mem. Pgh. Press and Pgh. Athletic Clubs. Office, 3001 Liberty Ave., Pittsburgh.

BULLOCK, F. A., journalist; b. Galesburg, Ill., Dec. 7, 1878; s. Henry A. and Janette (Low) Bullock; ed. High School and Lombard College (1900), A.B.; engaged in newspaper work as reporter and advertising manager; dept. store advertising in New York eight years; now ad. dir. Joseph Horne Co.; mem. Oakmont Country, Pgh. Press and Pgh. Athletic Clubs. Office, Joseph Horne Co., Pittsburgh.

TRAUTMAN, LEANDER, attorney; b. Canton, Ohio, Feb. 17, 1865; s. Louis and Katherine (Wismer) Trautman; ed. Pittsburgh High School and collegiate course by private tutoring; was stenographer, journalist and for several years court reporter; admitted to Allegheny County Bar, 1893; treas. Modern Laundry Co. and dir. various corporations. Office, 434 Diamond St., Pittsburgh.

MAY, HERBERT L., merchant; b. Philadelphia, Pa., July 28, 1877; s. Barney and Pauline (Fleishman) May; ed. Pgh. High School, Cornell University, Columbia University and N. Y. Law School; practiced law in New York; became treas. of the May Co., 1904. Office, May Bldg., Pittsburgh.

WRIGHT, ELLWOOD GRIEST, oil producer; b. Lancaster County, Pa., March 31, 1847; s. Samuel and Mary J. (Clayton Wright; ed. in the public schools; vice pres. Southwest Penna. Pipe Line Co. Mem. F. & A. M. and Pgh. Press Club. Office, 424 Sixth Ave., Pittsburgh.

JOHNSTON, CHARLES M., attorney; b. Pittsburgh, Pa., Nov. 19, 1867; s. S. A. and Julia (Burtt) Johnston; is general counsel Pgh. Coal Co. Mem. Duquesne, Pgh. Press, Pgh. Athletic and Pgh. Field Clubs. Office, Oliver Bldg., Pittsburgh.

MEANOR, WILLIAM C., oculist; b. Murraysville, Pa., Jan. 1, 1872; s. Michael R. and Elizabeth (Clingan) Meanor; ed. Greensburg High School, '89; University of Penna., Med. Dept., '95; mem. Pgh. Press and Duquesne Clubs. Office, 308 Diamond Bank Bldg., Pittsburgh.

HARRIS, WILLIAM, coal operator; b. Baldwin Township, Alle. Co., Pa., May 2, 1874; s. Thomas and Ann (Hughes) Harris; ed. Pgh. Public Schools; secretary Bessemer Coke Co.; treas. Unity Supply Co. Clubs: Pittsburgh Press, Americus, Union, Pittsburgh Athletic and Board of Trade. Office, Oliver Bldg., Pittsburgh.

BRENNAN, JOHN P., architect; b. Philadelphia, Pa., Jan. 25, 1855; s. Dominick C. and Margaret Brennan; ed. public schools and La Salle College, Phila.; studied architecture under E. F. Duran, of Phila. To his credit is some of the most difficult work in the Pgh. District. Clubs: Pgh. Press and Y. M. R. Tariff. Residence, 5941 Alder St., Pittsburgh.

DAVIS, GEORGE MILTON, broker; b. Ashtabula, Ohio, 1872; s. Rolland Woodford and Harriet (Bridgman) Davis; ed. Common and High Schools; joined his father in breeding trotting horses; engaged in brokerage business in Washington, Pa., 1900; came to Pittsburgh in 1907 as broker in stocks and bonds. Office, 328 Fourth Ave., Pittsburgh.

KEARNS, LEO MARTIN, osteopath; b. South Pittsburgh, Pa., June 24, 1879; s. Thomas and Mary Susan (Miller) Kearns; ed. Union Col. of Osteopathy, Wheeling, W. Va.; Palmer Gregory Chiropractic College, Oklahoma; been in practice in Pgh. nine years. Mem. Pgh. Press Club, G. of L. and L. O. O. F. Office, 609 Wabash Bldg., Pittsburgh.

THEISS, GEORGE W., coal operator; b. Sardis, Ohio, Feb. 3, 1857; s. George and Elizabeth Barbara (Fuchs) Theiss; ed. public schools and Duff's College; active in organization of the M. R. C. C. & C. Co., was successively sec., vice pres. and pres. of same, until 1912; now dir. Pgh. Coal Co. Mem. Duquesne and Pgh. Press Clubs, Bellefield Presby. church, 32 degree Mason. Office, 943 Oliver Bldg., Pittsburgh.

TRIMBLE, ROBERT MAURICE, architect; b. Allegheny, Pa., May 15, 1871; s. John Harvey and Elizabeth (McAllister) Trimble; ed. Public and High Schools and University of Pittsburgh; studied architecture with local architect, '92 to '98; has been in independent practice since that time. Mem. Am. Inst. of Architects and Pgh. Press Club. Office, 705 Ferguson Bldg., Pittsburgh.

DeMUTH, JESSE SMITH, physician; b. Connellsville, Pa., Nov. 12, 1872; s. Strickler and Mary A. (Freed) DeMuth; ed. Pgh. Academy, '93; Bellevue Med. Col., N. Y., '97; Asst. Surg. 12th Reg't., N. Y. V., Div. Hospital, Matanzas, Cuba, '98-'99; general practice, '99-'07; located Pgh., '09, special surgery; mem. all Masonic bodies, B. P. O. E., O. E. S., Y. M. C. A. Office, 525 Jenkins Arcade, Pittsburgh.

WALTER, GEORGE L., banker; b. Pittsburgh, Pa., March 14, 1854; s. Peter and Anna B. (Neiderheiser) Walter; ed. Allegheny Public Schools and University of Pgh.; pres. Geo. L. Walter Lumber Co., Farmers and Mechanics Bank, and other manufacturing and banking institutions. Mem. Pgh. Athletic Assn. and Pgh. Press Club. Office, Farmers and Mechanics Bank, Sharpsburg, Pa.

HECKEL, EDWARD BALTHASAR, physician; b. Allegheny, Pa., Jan. 30, 1865; s. John G. and Mary E. (Koch) Heckel; ed. public schools, Allegheny College, A.B., '87; A.M., '89; Bellevue Hospital Med. Col., M.D., '90; post grad. work New York Polytechnic; mem. med. societies, Duquesne, Pgh. Press, University and German Clubs, Phi Beta Kappa, Phi Gamma Delta and Phi Beta Pi Frats. Office, 719 Jenkins Bldg., Pittsburgh.

WILSON, COLUMBUS J., manufacturer; b. Pittsburgh, Pa.; s. John and Isabella (Hamilton) Wilson; ed. High School and Business College; first employed by Penna. Co.; many years proprietor of the Union Oil Co.; recently interested in fire insurance; also pres. Pressed Steel Truck Co. Mem. East Liberty Presbyterian church, Masonic bodies, Duquesne, Pgh. Press, Oakmont Country Clubs and Chamber of Commerce. Office, 809 Commonwealth Bldg., Pittsburgh.

FAGAN, CHARLES A., lawyer; b. Pittsburgh, Pa., July 1, 1859; s. Thomas Jefferson and Mary (McLaughlin) Fagan; ed. Pgh. Catholic Institute and Ewalt College; officer or dir. in various financial and manufacturing concerns; Asst. Dist. Atty., 1888-95; presidential elector, 1892; Chm. Dem. Co. Com., 1894-96. Clubs: Duquesne, Union, Pgh. Country, Pgh. Press and Oakmont Country. Office, Frick Annex, Pittsburgh.

STOWE, EDWIN WALFORD, attorney; b. Pittsburgh, Pa., July 18, 1870; s. Edwin Henry and Emma (Vick) Stowe; ed. Sewickley Academy, Sewickley, Pa.; Trinity Hall, Washington, Pa., and University of Pittsburgh; admitted to practice, 1893; indictment clerk, Alle. Co., 1889-1897; Asst. Dist. Atty., Alle. Co., to 1903. Member Masonic Fraternity, B. P. O. E., Press Club, Americus Club and Pgh. Athletic Assn. Office, 707 Magee Bldg., Pittsburgh.

McMORRIS, JAMES FRANCIS, merchant; b. Ottawa, Canada, Sept. 16, 1858, and came to the United States with his parents when he was ten years of age; ed. Public Schools and Duff's College; entered employ of Jos. Einstein & Co., 1876; taken into partnership in 1886, and succeeded to the business in 1896. Office, 135 Washington St., Pittsburgh.

DICKINSON, BREESE M., physician; b. Robinson, Kas., April 4, 1871; s. Martin Brownlow and Carolyn (Twist) Dickinson; ed. University of Kansas, A.B., and University of Pgh., M.D.; began practice in Pittsburgh, 1898; now on staff of Mercy Hospital. Office, 905 Keenan Bldg., Pittsburgh.

O'DONNELL, JAMES J., merchant; b. Sept 7, 1875; s. John and Bridget O'Donnell; ed. Bellefield School and Duquesne University; member Central Turn Verein, F. O. E. and A. O. H. Office, 718 Carson St., Pittsburgh.

DAHLINGER, CHARLES WILLIAM, lawyer. Office, 518 Fourth Ave., Pittsburgh.

PHILLIPS, GEORGE SYDNEY, manufacturer; b. Ravenna, Ohio, Jan. 28, 1870; s. John and Elizabeth (Arnold) Phillips; ed. Pgh. Public Schools and Curry University; sec. and gen'l. mgr. Pgh. Shovel Co.; dir. and vice chairman Goff, Horner & Co. Clubs: Duquesne, Pittsburgh, Pgh. Press, Board of Trade and F. & A. M. Office, 1832 Oliver Bldg., Pittsburgh.

BIALAS, JOSEPH HENRY, attorney; b. Pittsburgh, Pa., Sept. 10, 1881; s. R. F. and Magdalena (Schuelbach) Bialas; ed. High School and Univ. of Pgh.; admitted to practice at Allegheny County Bar, 1904; dir. several manufacturing and financial institutions; mem. Duquesne, Pgh. Press, Pgh. Athletic, German Clubs and K. of C. Office, 1067 Frick Annex, Pittsburgh.

SIMPSON, GEORGE LOGAN, dentist, b. Carlisle, Pa., Feb. 18, 1853; s. Rev. Thomas Robinson and Martha (Anderson) Simpson; ed. Med. Dept. University of Penna.; graduated from the Penna. Col. of Dental Surgery, D.D.S.; one of the founders of Pgh. Dental College, and for seven years held chairs in same; mem. Duquesne and Pgh. Press Clubs. Office, 914 Westinghouse Bldg., Pittsburgh.

COOPER, HENRY, oil producer; b. Pittsburgh, Pa., Dec. 12, 1848; s. Dr. John Fawcett and Sarah (Johnston) Cooper; ed. public schools and Duff's College; was auditor of Beaver Co., councilman for Bellevue Boro, and in 1910 elected to the State Senate; mem. Chamber of Commerce, Belleville Country, Pgh. Press and Pgh. Tariff Clubs. Office, 1203 Hartje Bldg., Pittsburgh.

BUDDENBERG, HERBERT HENRY, osteopath; b. Cincinnati, Ohio, May 11, 1883; s. Henry Casper and Elizabeth (Bardey) Buddenberg; ed. public school, McCormick Neurological College, Union College of Osteopathy. Practiced in Pittsburgh since 1909; mem. Penna. Assn. of Mechano-Therapists, Osteopathic Assn. of Penna. Office, 513 Sandusky St., Pittsburgh.

HILL, CHARLES AUGUSTUS, physician; b. Apollo, Pa., Dec. 22, 1874; s. Aaron and Mary (Keppel) Hill; ed. public schools, Leechburg, Pa., and West Penn Medical College, '96; surgeon to Presbyterian Hospital, Pittsburgh; was school director, Sixth Ward, 1907-8-9-10; mem. Allegheny Co. Med. Society and U. of P. Med. Soc. Office, 800 Keenan Bldg., Pittsburgh.

GIBSON, ROBERT MURRAY, attorney; b. Duncansville, Pa., Aug. 20, 1869; s. Rev. William James and Elizabeth (Murray) Gibson; grad. Wash. and Jeff. College, '89; engaged in law practice in Washington, Pa., 1895; admitted Allegheny County Bar, 1902; asst. U. S. District Atty., Western District of Penna. since 1904. Office, U. S. Attorney's Office, Pittsburgh.

GRAHAM, ROBERT FLEMING, lawyer, b. Elizabeth Township, Alle. Co., Pa., May 17, 1871; s. John Calhoun and Margaret Jane (Fleming) Graham; ed. West. Penna. Classical and Scientific Inst., Mt. Pleasant, Pa.; taught in Mt. Pleasant and McKeesport High Schools; admitted to the Allegheny County Bar, 1902; mem. Pgh. Press Club, F. & A. M. and K. of P. Office, 1667 Frick Annex, Pittsburgh.

SWEENY, GILLIFORD BROWN, physician; b. Derry, Pa., July 20, 1861; s. James and Isabella (Braden) Sweeny; ed. Col. Physicians and Surgeons, Baltimore, M.D., '86; also studied in Phila., Paris and Berlin; mem. National, State and local medical societies and Pgh. Press Club; pres. Nat'l. Laboratories, Pgh. Office, Suite 1403 First Nat'l. Bldg., Pittsburgh.

LYNE, WICKLIFFE CAMPBELL, educator; b. Richmond, Va., Sept. 22, 1850; s. Robt. Baylor and Mary Dunbar (Edwards) Lyne; ed. Bethany College, W. Va., '70; principal of several well known schools, and now genl. mgr. Union Cent. Life Ins. Co. for Pittsburgh District; mem. Duquesne, Pgh. Press Clubs, Chamber of Commerce, Pgh. Board of Trade and various patriotic organizations. Office, 509 Farmers Bank Bldg., Pittsburgh.

DAVIS, BARNETT, merchant; b. Neustadt, Russian Poland, April 1, 1858; s. Bennett Gershon and Elyie Tilzer Davis; ed. Hebrew School, Neustadt; has been a diamond merchant in Pittsburgh for thirty-five years; treas. Montefiore Hospital; first trustee Beth Hamedrash Hagodoe Synagogue. Office, 5111 Jenkins Arcade, Pittsburgh.

DOUTT, DR. EDWIN STOWE, osteopath; b. Pittsburgh, Pa., June 16, 1885; s. Henry Ashton and Elda Eve (Mackenzie) Doutt; ed. Pittsburgh Public Schools; grad. in osteopathy 1907, practiced in Pittsburgh until 1909; grad. chiropractic, 1911; mem. Opheleum Fraternity of Pgh.; pres. Chiropractors Assn. (1913). Office, 516 Federal St., Pittsburgh.

BROWN, THOMAS STEPHEN, lawyer; b. Holliday's Cove, W. Va. (the Va.); s. William and Margaret Stephens Orr Brown; graduated Washington and Jefferson College, A.B., 1877, A.M.; studied law at Steubenville, Ohio, and Wellsburg, W. Va.; admitted to the bar in W. Va., 1879; came to Pittsburgh and was admitted to the bar of Allegheny County, 1881, and formed partnership of Brown & Stewart with William G. Stewart; examiner of State Board of Examiners, since it was established in 1903. Mem. Pgh. Press, University and Bellefield Clubs, Oakland Board of Trade, Sons of Amer. Revolution, Academy of Science and Art, Historical Society of Western Penna. Office, 1101 Berger Bldg., Pittsburgh.

BOGGS, JOSEPH CROSHOR, physician; b. Pittsburgh, Pa., July 11, 1867; s. Josiah Neely and Virginia Pocahontas (Graves) Boggs; ed. public schools of Pittsburgh and Richmond, University of Pittsburgh and West Penn Medical College; was resident physician West Penn Hospital, Maternity Hospital (Reineman), and consultant St. John's General Hospital; ex-pres. West Penn Alumni Assn.; mem. Am. and County Med. Assns., Pgh. Academy of Med., Union Fishing Club and Pittsburgh Press Club, Royal Arcanum, F. & A. M., B. P. O. E. Office, 1311 Allegheny Ave., Pittsburgh.

GRATZ, EMIL G. J., manufacturer; b. Germany, Feb. 24, 1882; s. Johann Andreas and Wilhelmine (Froehlich) Gratz; ed. public schools, Allegheny; entered employ Pgh. Printing Co., 1897; left them in 1906 to found the Pgh. Electrotype Co.; merged with Standard Electrotype Co. in 1912, and became president and genl. mgr. Mem. L. O. O. M., Pgh. Publicity Assn. and United Typothetae of America. Office, Barker Place, Pittsburgh.

MAIN, FRANK WILBUR, public accountant; b. Titusville, Pa., Aug. 16, 1879; s. Thomas Wilbur and Barbara (McNaughton) Main; ed. High School and Allegheny College; clerk, bookkeeper and auditor; public accountant since 1900; C. P. A. in New York and Penna. Mem. Duquesne, Pgh. Press, Rotary Clubs, Pgh. Assn. Credit Men and Masonic bodies. Office, 723 Farmers Bank Bldg., Pittsburgh.

STEPHENS, MORRIS, vocal teacher; b. Wales, April 14, 1861; s. Thomas and Alice (Llewellyn) Stephens; ed. Abertillery, Eng., and Curwen School of Music, London; also special studies; singer, vocal teacher and director of choruses in Pgh. since 1891; mem. Pgh. Press Club and Masonic bodies. Studio, Bissell Block, Pittsburgh.

GRAHEK, JOSEPH VIRGIL, physician; b. Calumet, Mich., June 1, 1884; s. Joseph and Barbara Zupanno Grahek; ed. University of Mich., Northwestern University, '07; med. director National Croation Soc., Pittsburgh; Servian Union, Pittsburgh; mem. B. P. O. E. and K. of C. Office, 841 E. Ohio St., Pittsburgh.

BOOTH, BRADFORD ALLEN, physician; b. July 26, 1878; s. George and Elizabeth (Prince) Booth; ed. Franklin Public Schools and University of Pgh.; appointed city physician in 1902 and still holds position; mem. County, State and Amer. Med. Assns., Pgh. Academy of Medicine, Pgh. Press Club. Office, East End Trust Bldg., Pittsburgh.

ABLETT, CHARLES A., manufacturer; b. Pittsburgh, Pa., March 5, 1879; s. William and Margaret (Fitzer) Ablett; ed. public schools; sec. and treas. Fort Pitt Mch. Co.; mem. Pgh. Press Club, F. & A. M. and Royal Arcanum. Office, Scott Place, Pittsburgh.

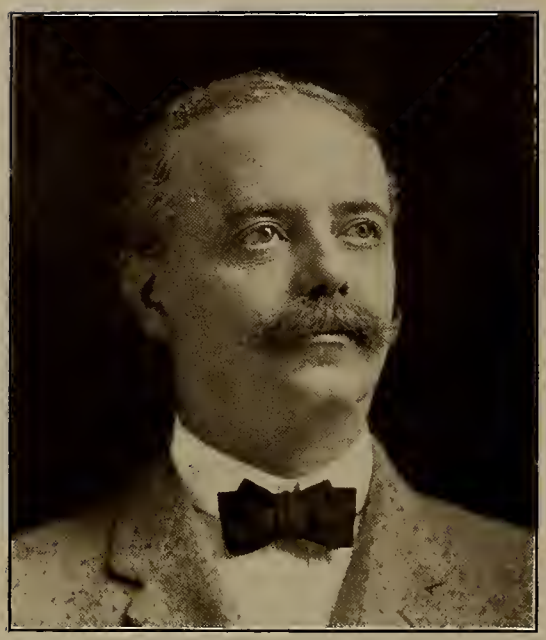

McLEOD, JOHN, asst. to pres. Carnegie Steel Co.; b. Wilmington, Del., May 30, 1855; s. Alexander and Sarah A. (Mather) McLeod; ed. Polytechnic College, Philadelphia, degree M. E., '75; started with Edgemoor Iron Co.; afterward in engineering dept. C. M. & St. P. Ry. and B. & O. R. R., and came to Carnegie Steel Co. in 1892; Republican in politics, but never held public office. Mem. Engineers Society of West. Penna., Pittsburgh Press, Duquesne, Pgh. Athletic, Pgh. Country and Oakmont Country Clubs. Office, Carnegie Bldg., Pittsburgh.

ROWAND, HARRY HAMILTON, attorney; b. Verona, Pa., April 8, 1871; s. Archibald Hamilton and Sarah (Howard) Rowand; ed. Verona Public Schools, Washington and Jefferson College, A.B., '92; admitted to Allegheny County Bar, 1894; general practice since then; Asst. Dist. Atty., 1906-1913; First Asst. past two years. Mem. Pgh. Press, Oakmont Country Clubs, F. & A. M., I. O. O. F., B. P. O. E. and K. of P. Penna. Consistory. Office, 615 Park Bldg., Pittsburgh, Pa.

STOVER, MILES EDWIN, physician and surgeon; b. Boalsburg, Pa., June 2, 1874; s. Henry Minnich and Mary Ellen (Dunlop) Stover; ed. Lock Haven Normal, '94, and University of Pittsburgh, 1900; interne St. John's Hospital, '04-05; since then in general practice. Mem. State and Allegheny County Med. Societies, Phi Rho Sigma. Office, 519 Allegheny Ave., Pittsburgh, Pa.

FRAUENHEIM, AUGUST A., manufacturer; b. Pittsburgh, Nov. 10, 1866; s. Edward and Mary (Meyer) Frauenheim; ed. St. Vincent's College, Beatty, Pa., '84; pres. Iron City Sanitary Mfg. Co. and Epping, Carpenter Co.; dir. in several other corporations. Clubs: Duquesne, Pgh. Athletic, Pgh. Press, Pgh. Country and German. Office, 1514 Oliver Bldg., Pittsburgh, Pa.

JARVIS, JAMES N., lawyer; b. Harrison Co., W. Va., July 28, 1866; s. Lemuel Davisson and Martha (McCann) Jarvis; came to Pittsburgh, 1886, to practice engineering; studied law and was admitted to the bar in 1896; associated with financial institutions since that time, and now vice pres. Real Estate Trust Co. Clubs: Duquesne and Pgh. Press. Office, Real Estate Trust Co., Pittsburgh.

GILL, JOHN EDWIN, oil producer; b. Chester, Eng., March 14, 1853; s. John and Annie Gill; ed. public schools, Kingston, Can., and Commercial Academy, Quebec; candidate for several offices on Prohibition ticket; dir. N. W. Anti-Tuberculosis League; mem. Pgh. Press Club, Franklin Club, Franklin, Pa., and all Masonic bodies. Office, Columbia Bank Bldg., Pittsburgh.

THOMPSON, JAMES CALVIN, physician; b. Pittsburgh, Pa., April 15, 1859; s. John Douglas and Elizabeth Lucinda Thompson; ed. High School, Cornell University, '80; Bellevue Hospital, '82; spec. study in Europe, 1890-91; res. phys. Mercy Hospital, 1882-3; general practice since then. Mem. Alle. Co. Med. Soc., Pgh. Academy of Med., Civic Club, etc. Officers, 503 Union Ave., N. S., Pittsburgh.

BERGER, GEORGE REIS BART, attorney; b. New Castle, Pa., March 31, 1887; s. George Reis Bart and Rebecca N. (Gardiner) Berger; ed. St. Paul's School, Concord, N. H., '04; Yale University, '08; Law Dept. Univ. of Pgh., '11; admitted to Allegheny County Bar 1911, and associated with Blakely & Calvert, attorneys; mem. F. & A. M., Duquesne, Pgh. Press, University and Pgh. Golf Clubs. Office, 1237 Oliver Bldg., Pittsburgh.

BARTLETT, EDWIN ORTON, secretary-treas.; b. Cuba, N. Y., Dec. 16, 1871; s. Edwin A. and Martha (Orr) Bartlett; ed. Cuba High School; first employed in a bank in Bradford, Pa., and is now associated with various oil and gas companies as sec., treas. and director; Clubs: Pittsburgh Press, Pittsburgh Athletic and Union. Office, 1015 Farmers Bank Bldg.. Pittsburgh.

HOGAN, THOMAS A., dentist; b. Pittsburgh, Pa., Oct. 29 1859; s. Edward J. and Elisabeth (Gillgan) Hogan; ed. public schools and Duff's College; employed by steel concerns until 1896, when he entered Dept. of Dentistry, Univ. of Pgh., graduating '99; mem. Psi Omega Frat. and various dental associations. Office, Jenkins Bldg., Pittsburgh.

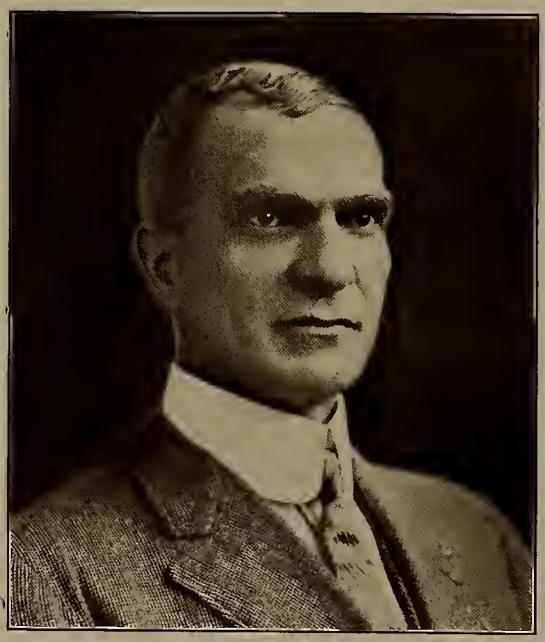

DAVIS, JOHN K., insurance; b. Ohio, Nov., 1862; s. James and Mary (Howard) Davis; ed. public schools; telegraph operator, 1880-92, and in the insurance business since that time; mem. B. P. O. E., K. O. T. M., R. A., F. & A. M., K. T., A. A. O. N. M. S., Pgh. Press, Pgh. Athletic, Stanton Hts. Golf Clubs. Office, 503 Commonwealth Bldg., Pittsburgh.

BOYD, THOMAS WALTER, architect; b. Pittsburgh, Pa., Feb. 24, 1875; s. Thomas and Elizabeth N. (Hamilton) Boyd; ed. Allegheny High School and University of Pittsburgh; started business in 1897, and formed the partnership of Boyd & Stewart in 1903; mem. F. & A. M., Pgh. Press Club. Office, 700 Century Bldg., Pittsburgh.

BARNETT, COL. JAMES ELDER, lawyer; b. Elder's Ridge, Pa., Aug. 1, 1856; s. John Morrison and Martha Robinson (Elder) Barnett; ed. Elder's Ridge Academy, Wash. and Jeff. College and Columbia Law School; practiced in Washington County and began practicing in Allegheny County in 1900; held various county and State offices; mem. B. P. O. E., R. A., I. O. H., Duquesne, Americus, Pgh. Press and Harrisburg Clubs. Office, 441 Oliver Bldg., Pittsburgh.

ACKERLY, I. E., oil producer; b. Chautauqua County, N. Y.; s. Smith and Laura Ackerly; educated in public schools in N. Y. State; started as telegraph operator, and later train dispatcher on Erie R. R.; then entered the oil and gas business, and is now vice pres. and genl. mgr. Octo Oil Co.; independent in politics; member Pittsburgh Press Club and all Masonic bodies. Office, 1912 Union Bank Bldg., Pittsburgh.

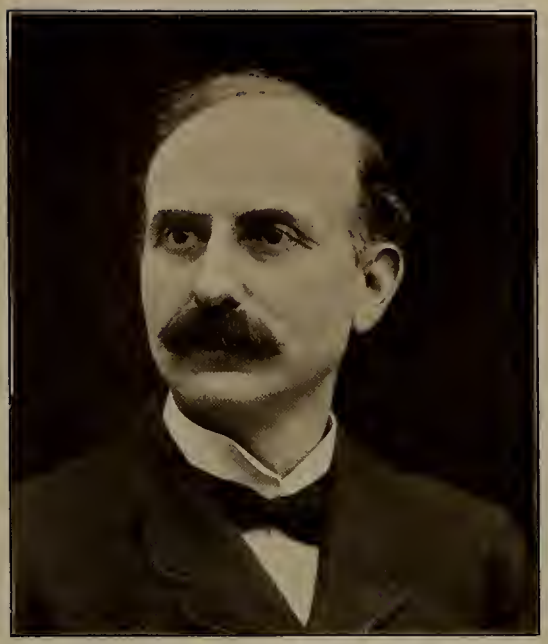

THOMSON, W. H. SEWARD, attorney; b. Beaver County, Pa., Nov. 16, 1856; s. Alexander and Hannah (Charles) Thomson; ed. Powell's Academy, 1870; Marshall College, 1873; Washington and Jefferson College, 1876; admitted to the bar of West Virginia and Supreme Court said State, 1880; admitted to Allegheny County bar, 1894, formed partnership with brother, Thomson & Thomson, and is still in active practice; was on board of Beaver College, Beaver, Pa., and suburban General Hospital, Bellevue, Pa. Member Pittsburgh Press Club. Office, 615 Bakewell Bldg., Pittsburgh.

WADDILL, LESLIE, dentist; b. Windsor, Mo., Aug. 30, 1897; s. William Wilson and Augusta F. (Duncan) Waddill; ed. Warrensburg State Normal School, Mo., and University of Pittsburgh, D.D.S.; director of Dental Clinic of Pittsburgh Sanitarium. Mem. Penna. State Dental Soc., Odontological Soc. of Western Penna. and Psi Omega Fraternity. Office, 7124 Jenkins Arcade, Pittsburgh.

JONES, THOMAS CALVIN, attorney; b. Pittsburgh, Pa., Sept. 2, 1860; s. David and Elizabeth J. (Conway) Jones; ed. Waynesburg College and University of Mich.; admitted to practice Allegheny County Bar, 1885; mem. Masonic bodies. Office, 465 Frick Annex, Pittsburgh.

TINKER, WESLEY RAYNER, manufacturer; b. Pittsburgh, Pa., May 2, 1872; s. Francis and Amelia Caroline (Haller) Tinker; ed. public and High Schools; sec. and treas. Samuel Trethewey Co.; mem. Pgh. Press Club and Masonic bodies. Office, 57th and Butler Sts., Pittsburgh.

SUNSTEIN, ABRAHAM J., distiller; b. Jan. 26, 1861; s. Cass and Tillie (Chapin) Sunstein; ed. public schools; has been engaged in liquor business and distilling since that time; mem. Pgh. Press, Westmoreland Country, Americus and Concordia Clubs, F. & A. M. Office, 319 First Ave., Pittsburgh.

HODGDON, WILLIAM, railroad official; b. St. Louis, Mo., 1859; ed. in public schools and St. Louis Law School; entered railroad service in 1881, and has been in same continuously since then, occupying various positions. Clubs: Duquesne, Pgh. Press, Pgh. Golf, Pgh. Traffic, Oakmont Country, of Pittsburgh, Union League, Traffic, Chicago; Noonday Club, St. Louis. Office, 810 Pennsylvania Station.

FREDERICK, FRANK H., physician; b. Richmond, Ohio, April 2, 1870; s. Franklin J. and Margaret M. (Robertson) Frederick; ed. Richmond College. Was member of Pittsburgh Council from 1902 to 1910; member Pgh. Press, Duquesne, Allegheny Country and Fishing Clubs; B. P. O. E. and Masonic bodies. Office, 1500 Pennsylvania Ave., Pittsburgh.

TODD, FRANK LESTER, physician; b. Ohio county, Va., May 10, 1861; s. James and Mary (Byers) Todd; ed. West Alexander Academy; Wash. and Jeff. College, A.B., '83, A.M., '92; University of Pgh., M.D., '91; post grad. course Berlin, '97; practice of surgery since 1892. Member Co. H., 10th Reg't, N. G. P., 1876-95. Member Pgh. Press, Pgh. Athletic and University Clubs. Office, 804 Sherman Ave., Pittsburgh.

McKENZIE, CHARLES LOUIS, engineer; b. Montrose, Susquehanna Co., Pa., Sept. 20, 1869; s. Edwin and Gertrude (Avery) McKenzie; ed. Montrose Public Schools and Lehigh University, C.E., '93; has been associated with Shiffler Bridge Co., and Amer. Bridge Co., in engineering and contracting departments, and since 1901 has been president Pgh. Const. Co. Is officer and director in other industrial concerns. Member Pgh. Press and University Clubs. Office, 808 Diamond Bank Bldg., Pittsburgh.

COLLINS, HENRY LAFAYETTE, manufacturerr; b. St. Louis, Mo., Nov. 23, 1876; s. Henry Eaton and Amelia (Young) Collins; ed. Sterrett School, Shadyside Academy and U. S. Naval Academy, '93-'97; came to Pittsburgh in 1901; has been engaged in manufacture of steel products since then; is vice pres. Garland Corporation. Member Pgh. Press, Pgh. Athletic, Pgh. Golf. Union and Allegheny Country Clubs; Engineers Club (New York) and Army & Navy Club (Washington). Office, Bailey-Farrell Bldg., Pittsburgh.

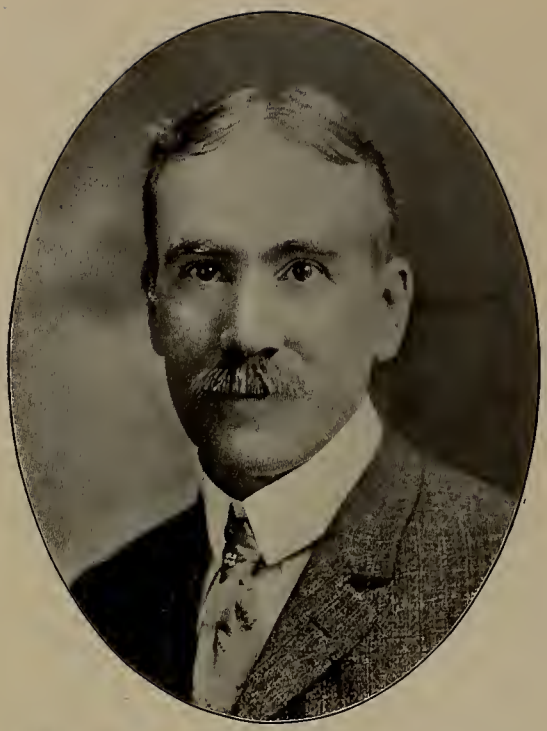

RONEY, JOHN H., attorney; b. Port Perry, Pa., Sept 7, 1858; s. Arthur and Helen C. (McClain) Roney; ed. public and high schools. Member Pittsburgh Press Club. Office, 1516 Park Bldg., Pittsburgh.

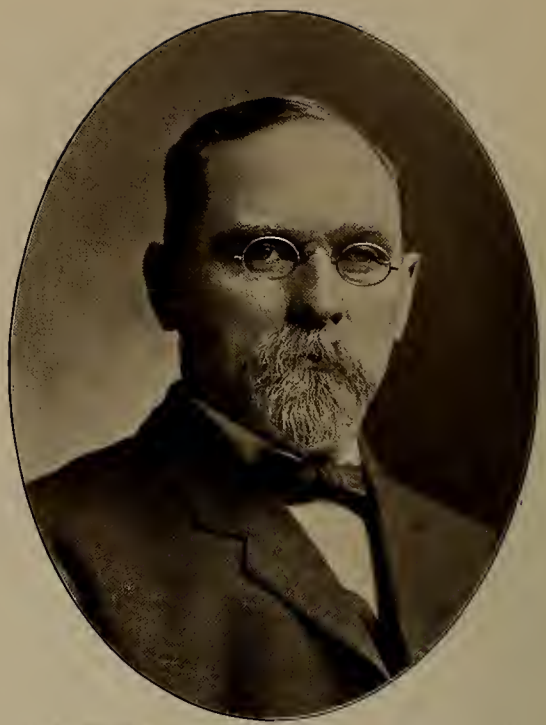

DAVIS, LEWIS E., physician; b. Davis Island, Oct. 6, 1855; s. James and Nancy (Burns) Davis; ed. public schools, private tutor and Jefferson Medical College; has been in general practice since 1881; staff physician Passavant Hospital. School director for four years. Member Hutchison Battery; served in the Molly Maguire uprising. Member Pgh. Press Club and F. & A. M. Office, 810 Keenan Bldg., Pittsburgh.

BURKE, P. W., merchant; is proprietor of Burke's Cafe; 502 Smithfield St., Pittsburgh, Pa.

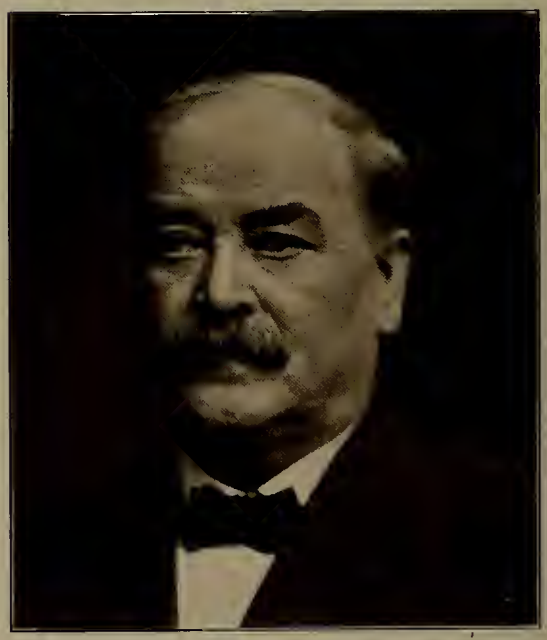

MILLER, M. WATSON, physician; b. Armstrong county, Pa., Dec. 23, 1870; s. Samuel G and Mary A. (Jeener) Miller. Has taken an active part in politics but holds no political office; member Pgh. Press Club, I. O. O. F., Maccabees and Masonic bodies. Office, 532 Smithfield St., Pittsburgh.

INDEX

A

Aaron, Marcus 89
Ablett, Charles A 149
Ackerland, Harry 134
Ackerly, I. E 153
Alderdice, Taylor 35
Andrews, Samuel 114
Antonoplos, Peter 127
Aronson, Joseph A 132

B

Babcock, Edward Vose 29
Bailey, Edwin M 139
Baker, Edward Enzer 120
Bane, John Curry, ... 46
Banker, Charles Sidney 137
Barkley, Andrew Wray 136
Barnett, James Elder 153
Barnsdall, T. N 124
Bartlett, Edwin Orton 152
Bartlett, Robert Horatio 111
Beal, James H 109
Benedum, Michael L 52
Berger, George Reis Bart 151
Bialas, Joseph Henry 145
Bindley, Edward Houston 106
Boggs, Joseph Croshor 148
Booth, Bradford Allen 149
Boyd, Thomas Walter 152
Brennan, John P 141
Brenneman, Richard Emmor 133
Brennen, William James 90
Briggs, Templeton 56
Brown, Charles W 106
Brown, Louis 112
Brown, Thomas Stephen 148
Bryant, William Cullen 71
Bryson, Charles Richard 128
Buchanan, James I 30
Buddenberg, Herbert Henry 146
Bullock, F. A 139
Burchfield, William Hodge 96
Burke, Patrick W 156
Burnett, Loutellus A 101

C

Carnegie, Andrew 18
Carpenter, James McFadden 94
Cipperly, Henry P. 83
Clark, James B. 96
Clause, William L. 108
Coffin, William Carey 111
Cole, E. E. 138
Collingwood, David F. 136
Collins, Henry L. 155
Cooke, Abbot S. 60
Cooper, Henry 145
Cordes, Frank 25
Corrigan, Charles Eugene 108
Cramer, Abraham Lincoln 138
Crocker, Edward E. 77
Croft, Harry W. 95
Cummings, Robert Augustus 102
Cummins, Robert Wallace 28
Curry, Albert 126

D

Dahlinger, Charles William 144
Danner, George H. 84
Davidson, Robert James 129
Davidson, William Mehard 24
Davis, Barnett 147
Davis, George Milton 141
Davis, John K. 152
Davis, Lewis, E. 156
Davis, W. H. 14
Davison, Robert Edward 103
DeMuth, Jesse Smith 142
Dickinson, Breese M. 144
Didier, Paul 58
Diebold, E. M. 116
Diehl, Ambrose Nevin 112
Dilworth, John Crossan 59
Disque, Thomas Lawrence 109
Donaldson, J. A. 110
Donley, William McClurg 113
Doutt, Edwin Stowe 147

E

Elliott, W. S. 89
Evans, Alan Statler 125

F

Fagan, Charles A. 143
Ferguson, Albert C. 119
Flannery, John S. 87

Flinn, George H. 32
Flowers, George W. 135
Foster, Curtis Smiley. 86
Frauenheim, August A. 150
Frederick, F. H. 155
Freeman, John M. 121
French, Philo Nelson. 57
Frick, Henry Clay. 38
Fulton, James A. 130

G

Garland, Robert. 31
Gibson, Robert Murray. 146
Gill, John Edwin. 151
Graham, Robert Fleming. 146
Grahek, Joseph Virgil. 149
Gratz, Emil G. J. 148
Grimes, James F. 126
Guffy, James McClurg. 36
Guthrie, George Wilkins. 26

H

Habrowski, Walter John. 134
Hagan, George Junkin. 137
Haines, James Lou. 120
Hamerschlag, Arthur Arton. 20
Hammer, Howard Gustav. 134
Hammond, James H. 91
Hardie, Edward. 67
Harkless, Isaac N. 88
Harlow, Alfred B. 40
Harris, William. 141
Hartley, Robert H. 119
Hawkins, John A. 127
Haworth, Riddle Dewhurst. 116
Heckel, Edward Balthasar. 143
Heid, Austin B. 69
Heinz, Henry J. 76
Heppenstall, Sam. 110
Herbert, Victor. 13
Herron, John William. 114
Hicks, Lewis Wenman. 62
Hill, Charles Augustus. 146
Hirsch, Leon. 107
Hodgdon, William. 154
Hoffman, Theodore. 131
Hogan, Thomas A. 152
Holdship, Charles Frederick. 99
Hostetter, David Herbert. . . . . ~~99~~ 115
Howley, John Francis. 102
Hoyt, Henry J. 135

J

Jarvis, James N. 151
Johnston, Charles M. 140
Johnston, John Rogers 99
Jones, Thomas Calvin 154
Junker, J. A. H. 123

K

Kahle, Frederick L. 45
Kambach George J. 72
Kearns, Edward Lee 118
Kearns, Leo Martin 141
Keenan, Thomas J. 39
Kennedy, Delmont J. 97
Kennedy, Davis S. 74
Kennedy, John Moffit 16
Kent, Edward Joseph 91
Klingelhofer, George Edward 85
Kuhn, James S. 43
Kuhn, William S. 42

L

Lange, William P. 117
Lappan, Thomas P. 129
Law, Robert, Jr. 117
Lehman, Irvin F. 139
Levy, J. Leonard 22
Logan, Albert J. 34
Lyne, Wickliffe Campbell 147

Mc

McCague, George E. 37
McCandless, James Frank 137
McCormick, Samuel Black 21
McCulloch, David Coyle 104
McElheny, William Clinton 138
McGillick, Francis Edward 55
McKenzie, Charles Louis 155
McLeod, John 150
McMorris, James Francis 144

M

Main, Frank Wilbur 148
Martin, Willis E. 94
May, Herbert L. 140
Meanor, William C. 140
Metcalf, William, Jr. 61
Miller, Franklin B. 122
Miller, M. W. 156
Moore, William Harding 100
Morrow, Eustace S. 15
Muller, George Frederick 12

N

Nesbit, Harry James 122
Nesbit, Harrison 33
Newell, John 79
Nicola, Oliver Peter 41
Nimick, Frank B 78

O

O'Donnell, J. J 144
Ogden, F. A 70
Oliver, George Tener 50

P

Patterson, Thomas 113
Paul, Harry S 100
Pew, John Glenn 48
Phillips, George Sydney 145

Q

Quay, Richard Roberts 97

R

Rampanelli, Charles Anthony 125
Randolph, Charles Fitz 136
Rauh, Enoch 44
Reilly, Philip Brennan 90
Rhodes, W. B 95
Rieck, Edward E 66
Rodgers, William B 93
Roney, John H 156
Rosenbaum, Walter 63
Rowand, Harry Hamilton 150
Rowe, Wallace Hurtle 98
Rusch, Ernest F 123
Russell, Frederick A 101

S

Sands, Louis C 68
Sanes, Kay I 81
Schoonmaker, J. M 19
Seegman, Simon 121
Seymour, Warren I 27
Siebert, William Paul 105
Simmons, Harry Frank 137
Simpson, George Logan 145
Singer, George Harton 47
Sleppy, Edward E. P 135
Smith, Lee S 92
Smith, Stanley 103
Snowden, Charles Leidy 115
Spuhler, Henry J 131
Stephens, Morris 149

Stevenson, Ellerslie Walter..... 107
Stevenson, William Holmes..... 23
Stewart, David Glenn..... 128
Stewart, George Washington..... 105
Stewart, William Lincoln..... 49
Stieren, Edward..... 64
Stover, Miles Edwin..... 150
Stowe, Edwin Walford..... 143
Sunstein, Abraham J..... 154
Sutton, Robert Woods..... 82
Sweeney, Gilliford Brown..... 147
Swope, Lorenzo Watson..... 65

T

Taylor, Samuel Alfred..... 118
Theiss, George W..... 142
Thomas, David..... 136
Thompson, James Calvin..... 151
Thompson, W. H. Seward..... 153
Thurston, Leon..... 104
Tinker, Wesley Raynor..... 154
Todd, Frank Lester..... 155
Topp, Olaf M..... 75
Trautman, Leander..... 139
Tredway, William Thomas..... 134
Trees, Joe Clifton..... 53
Trimble, Robert Maurice..... 142

W

Waddill, Leslie..... 153
Wallace, Thomas Hansen..... 133
Wainwright, Harris E..... 80
Walter, George L..... 142
Wasson, Elgie LaVernze..... 54
Watson, David Thompson..... 17
Weil, A. Leo..... 92
Weir, Ernest T..... 130
Williams, Homer D..... 73
Wilson, Columbus J..... 143
Winslow, John Lang..... 132
Witherspoon, James..... 93
Wolcott, Darwin Stanton..... 135
Wolf, Jacob..... 138
Worthington, John..... 51
Wright, Elwood Griest..... 140

LIBRARY OF CONGRESS
0 014 313 124 5